

EXTERIOR SIGNAGE MANUAL

Updated July 2022



Index

Page 1 Purpose

Page 2 Procedures

Page 3 Accessibility Requirements

Page 4 Text Standards

Page 5 Signage Design, Production Details,
Construction Drawings and Installation

Procedures

The Manual has been developed to provide a uniform system that meets the University's aesthetic and wayfinding guiding principles as well as applicable statutory requirements. The University/Facilities Services is responsible for maintaining the Manual and the policies and procedures relating to the assignment of room numbers and signage in the University buildings, excluding the University of Chicago Medical Center.

The Exterior signage procedures ensure that:

- a. Building Names and addresses are uniquely assigned to the proper building
- b. Signage conventions follow the University's rules and good wayfinding and ADA practices
- c. Statutory-compliant signage (federal, state, and city) is designed and installed
- d. Changes in buildings are recorded in the SIMS database and on CAD plans
- e. Changes are reported to other University data systems in a timely fashion

Signage Installation and Replacement

The responsibility for the installation and maintenance of signage is shared by The University/Facilities Services and space occupants, following these guiding principles:

The University/Facilities Services is responsible for the installation and maintenance of statutory and wayfinding signage. This includes building names, address signage, campus wayfinding, regulatory signage, signage as required by code. Renovation and construction project budgets are required to cover the expense of installing or replacing signage in the affected project area (see Procedures for Signage Installation as Part of a Renovation or Construction Project section of this Manual).

Procedures for Replacing Missing Signage

Requests for replacement of missing or damaged signage should be submitted to Facilities Services Campus Planning who will carry out an on-site inspection and determine the need, scope, and expense of the replacement signage.

Procedures for Signage Installation as Part of a Renovation or Construction Project

1. The modification or installation of signage is a required expense of any renovation or construction project.
 - a. The project must cover the replacement of all signage in the affected areas, including building name and address, wayfinding, and any code-required signage.
 - b. Signage must meet the standards outlined in the Manual and be aesthetically compatible with the building.
Facilities Services/Project Manager, in consultation with the project A/E and Facilities Services Campus Planning, manages the design and installation of signage.
2. Signage requests should be made to Facilities Services Campus Planning.
 - a. For new signage projects, project A/E (or project signage consultant) will submit a written Signage Program specifying the proposed signage family, style, and locations of signage to be installed on or around the building. The submittal should include a schematic drawing (electronic, CAD-based) and a sign schedule/room number inventory showing type of sign and sign message.
3. Facilities Services Campus Planning will review the Signage Program, and provide comments and/or dated sign-off of the review process in writing.
4. Any subsequent changes in the signage program should be reported to and approved by Facilities Services Campus Planning.
5. Prior to finalization of the signage fabrication/installation plans, Facilities Services Campus Planning will review the final signage schedule.

Accessibility Requirements

All University signage shall comply with scoping and technical requirements for accessibility to buildings and facilities by individuals with disabilities under applicable codes, regulations, and standards including but not limited to current Chicago Building Code and ICC/ANSI A117.1-2009 as modified, Illinois Environmental Barriers Act and 2018 Illinois Accessibility Code, 2010 American with Disabilities Act Standards for Accessible Design, and current Facilities Services Facility Standards (FS2).

Review and Approval

The Facilities Services Project Manager shall ensure that project consultants review and consult all applicable codes, regulations, and standards, and certify compliance of the contract documents for signage, including but not limited to all proposed Braille.

Text

UChicago Standard Font Style = Adobe Garamond Regular or Adobe Garamond Regular Small Caps

abcdefghijklmnopqrstuvwxyz
ABCDEFGHIJKLMNOPQRSTUVWXYZ
1234567890

UChicago Standard ADA Compliant Accessible Font Style = Helvetica Neue Regular or Helvetica Neue Roman

abcdefghijklmnopqrstuvwxyz
ABCDEFGHIJKLMNOPQRSTUVWXYZ
1234567890

Signage Diagrams

ST01

Gateway with Stainless Steel
Shield Set into Column

*Typography is etched and filled on
2nd surface of 1st layer of laminated glass.*

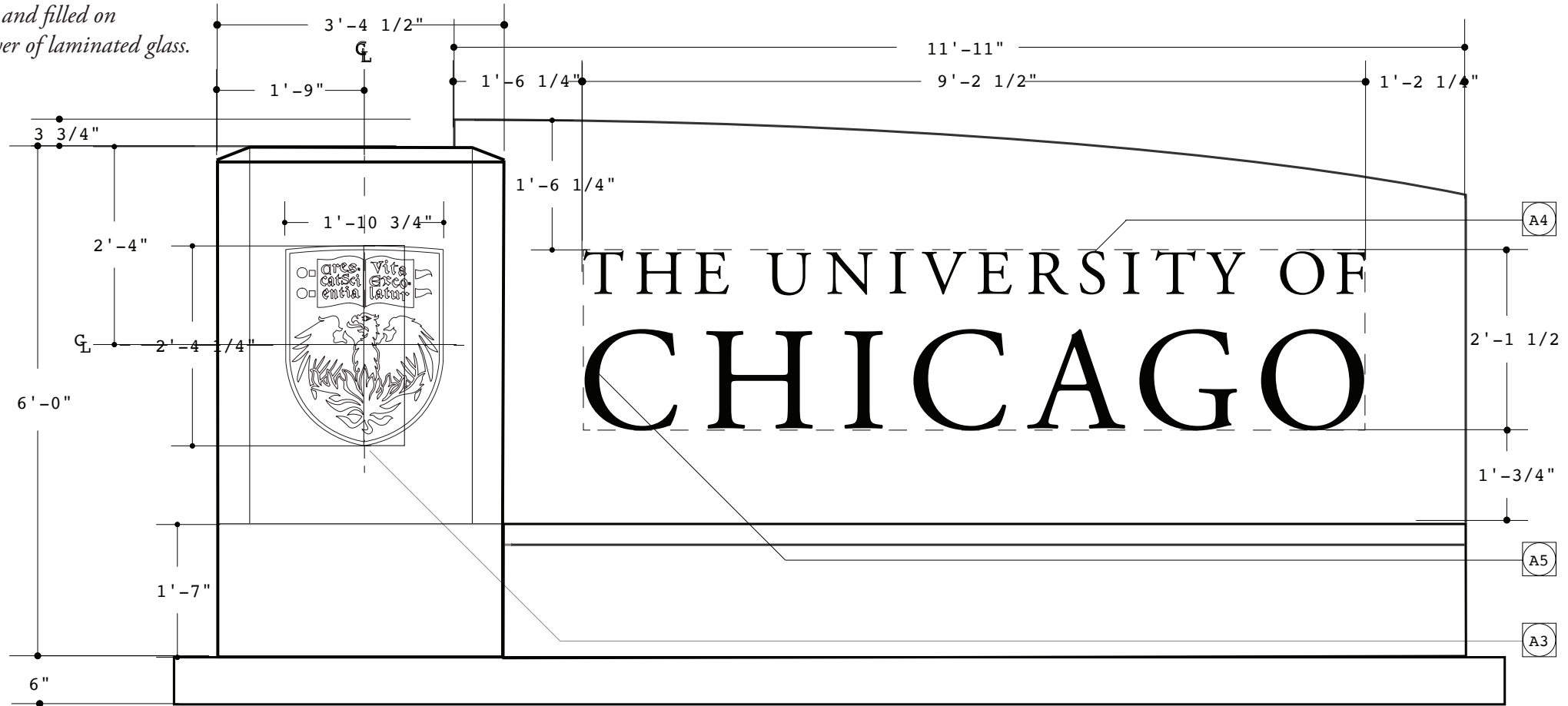

Production Details

ST01

Gateway with
Stainless Steel Shield
Set into Column

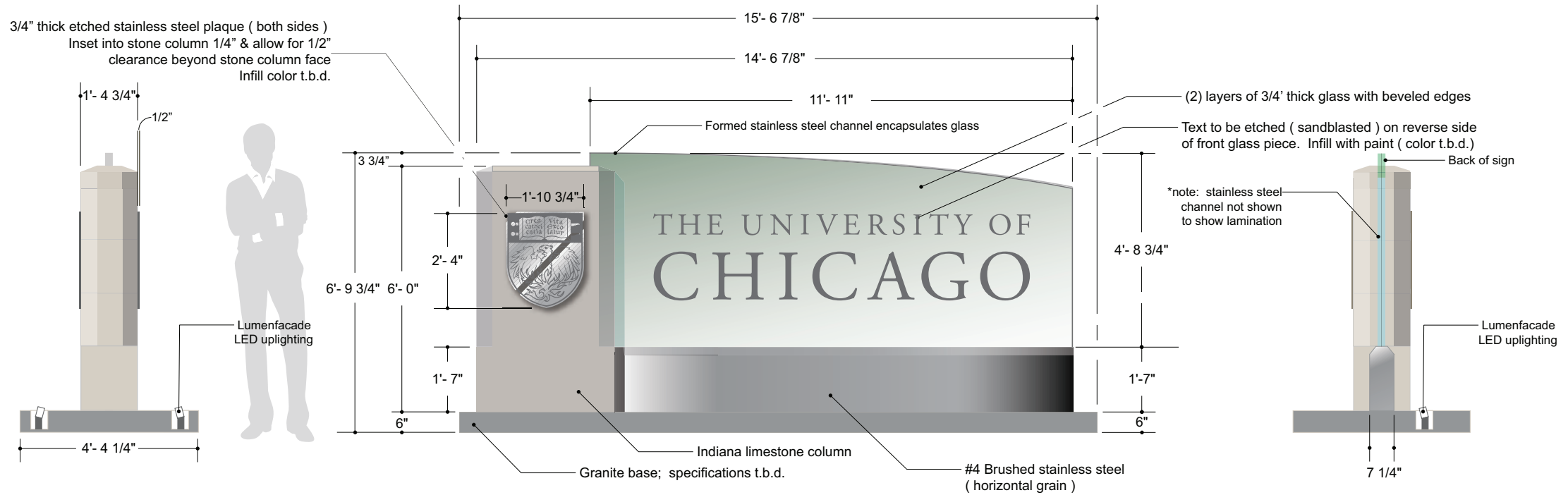

Back of sign

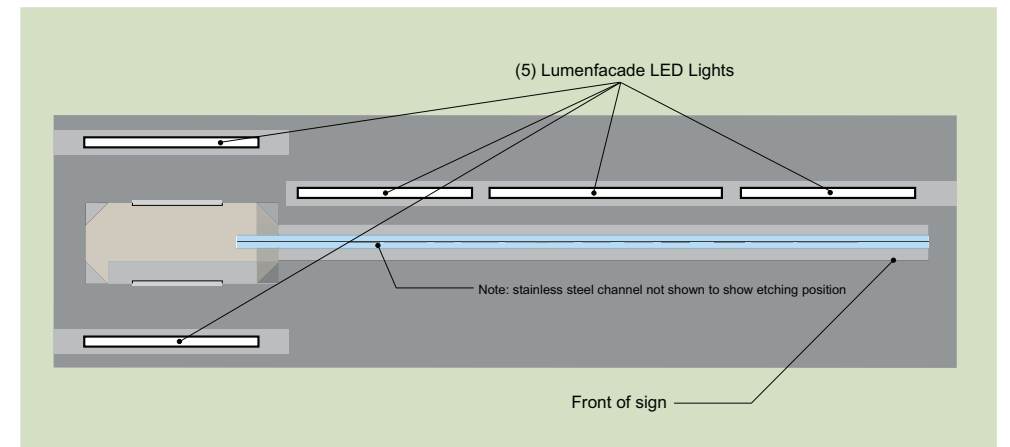

Top View

Construction Details

ST01

Gateway with Stainless Steel Shield Set into Column

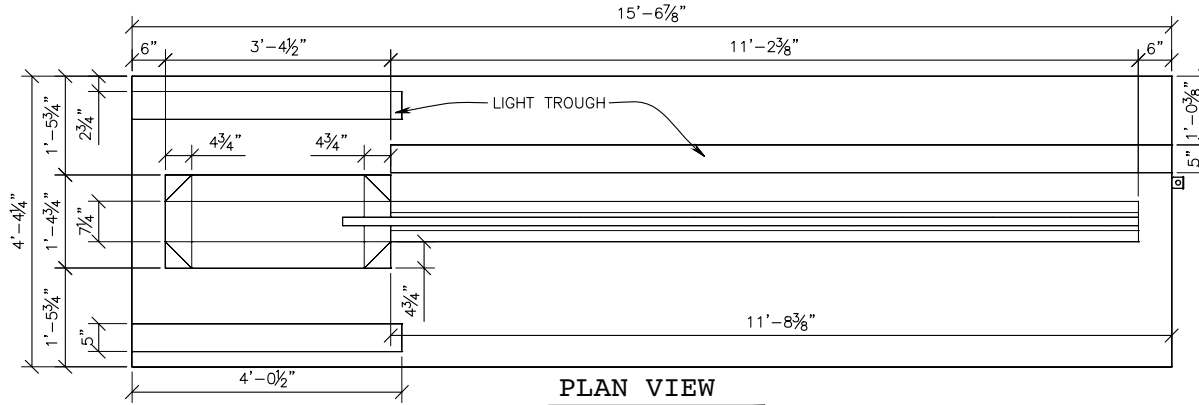

PLAN VIEW

SCALE : 1/2" = 1'-0"
11'-11"

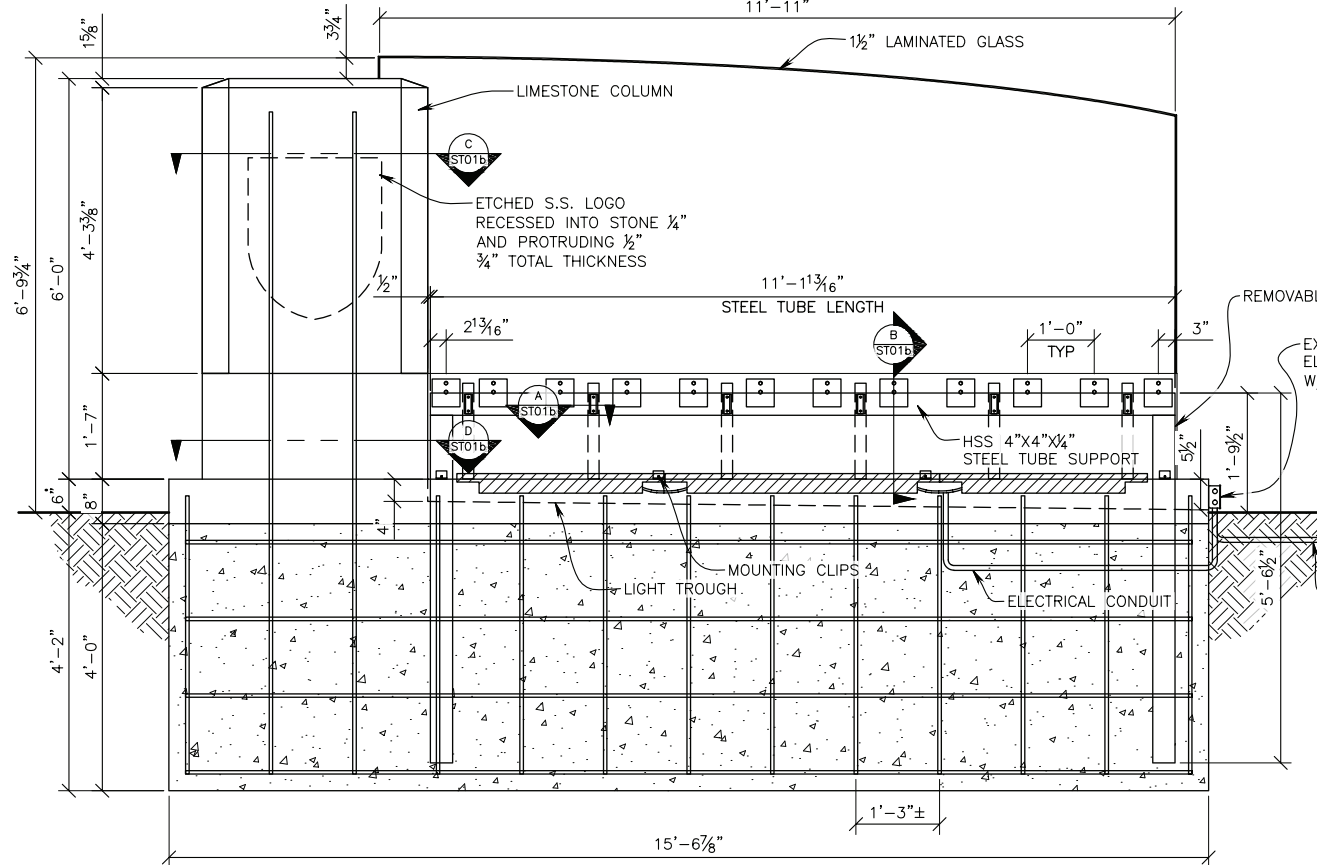

FRONT ELEVATION

SCALE : 1/2" = 1'-0"

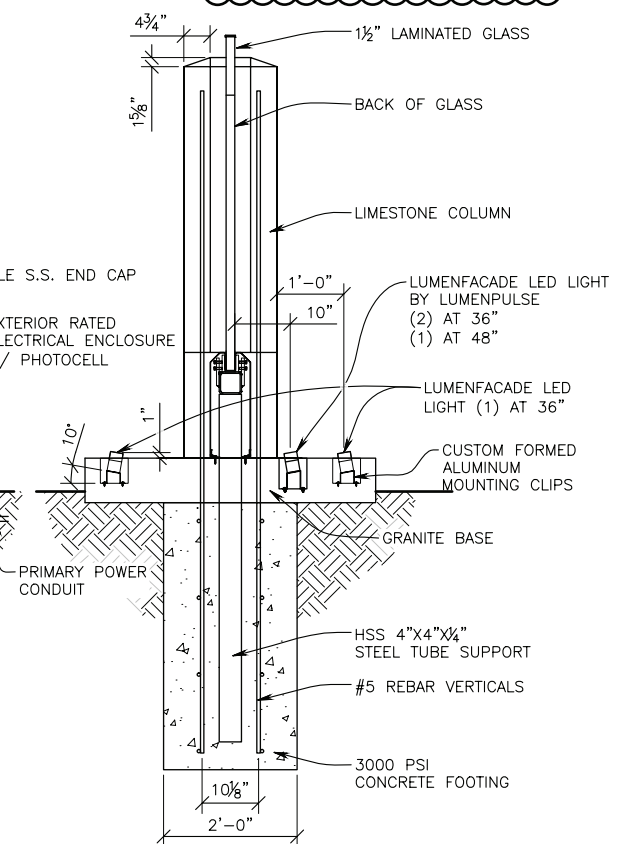

END VIEW

SCALE : 1/2" = 1'-0"

*NOTE: SEE DESIGN SKETCH FOR COLOR & COPY LAYOUTS

PRIMARY ELECTRICAL SUPPLY & FINAL HOOK UP TO BE DONE BY LOCALLY LICENSED ELECTRICAL CONTRACTOR.
4 AMPS @ 120 VOLTS

BOND & GROUND ACCORDING TO N.E.C. ARTICLE 600 & U.L. 48 STANDARDS

MANUFACTURE TO VERIFY ALL MATERIALS AND FINISHES WITH THE SPECIFICATIONS

Construction Details

ST01

Gateway with Stainless Steel
Shield Set into Column
Stone Detail

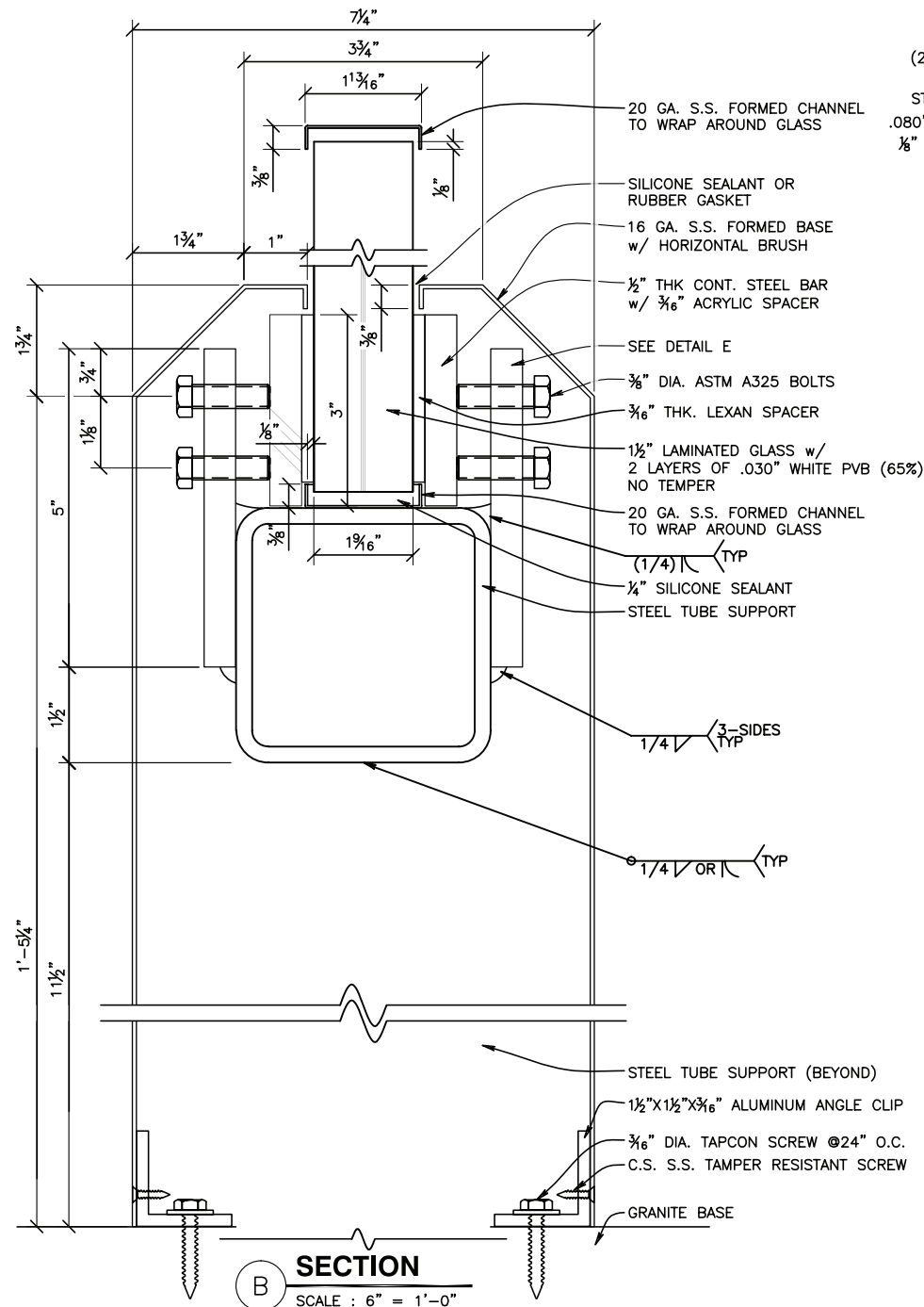

B SECTION
SCALE : 6" = 1'-0"

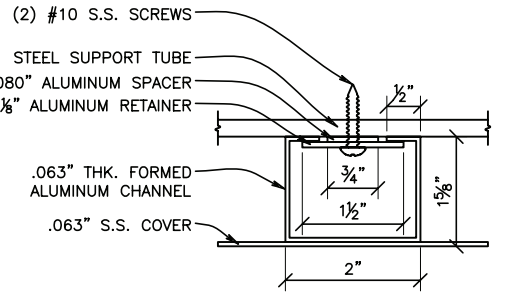

A S.S. ATTACHMENT DETAIL
SCALE : 6" = 1'-0"

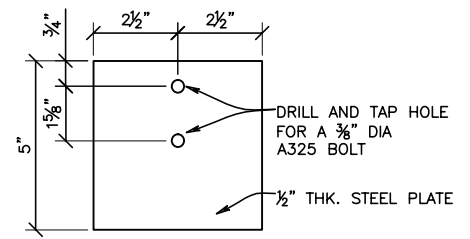

E PLATE DETAIL
SCALE : 3" = 1'-0" QTY: 24

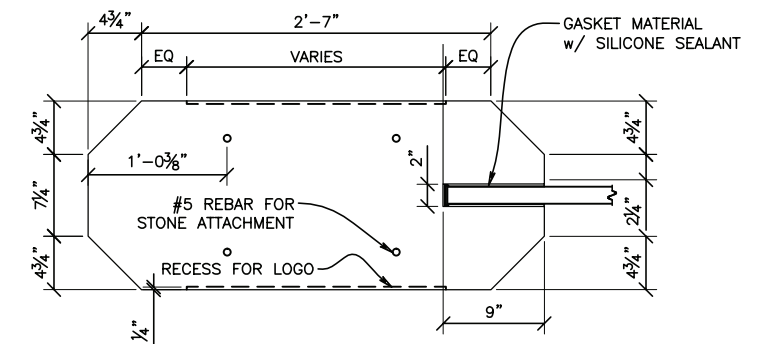

C STONE SECTION
SCALE : 1" = 1'-0"

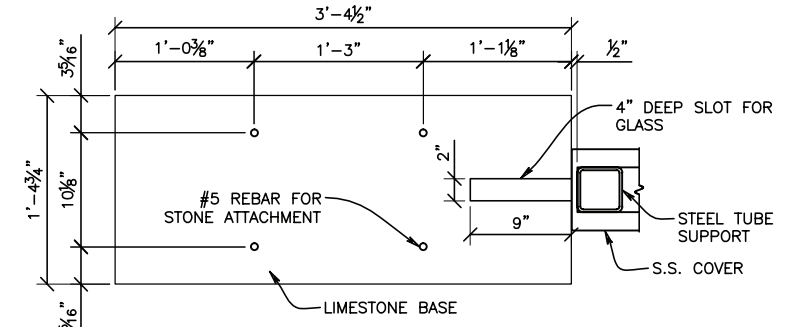

D STONE SECTION
SCALE : 1" = 1'-0"

Signage Diagrams

ST02

Building ID,
Large - 2 Line Message
w/up to two sublistings

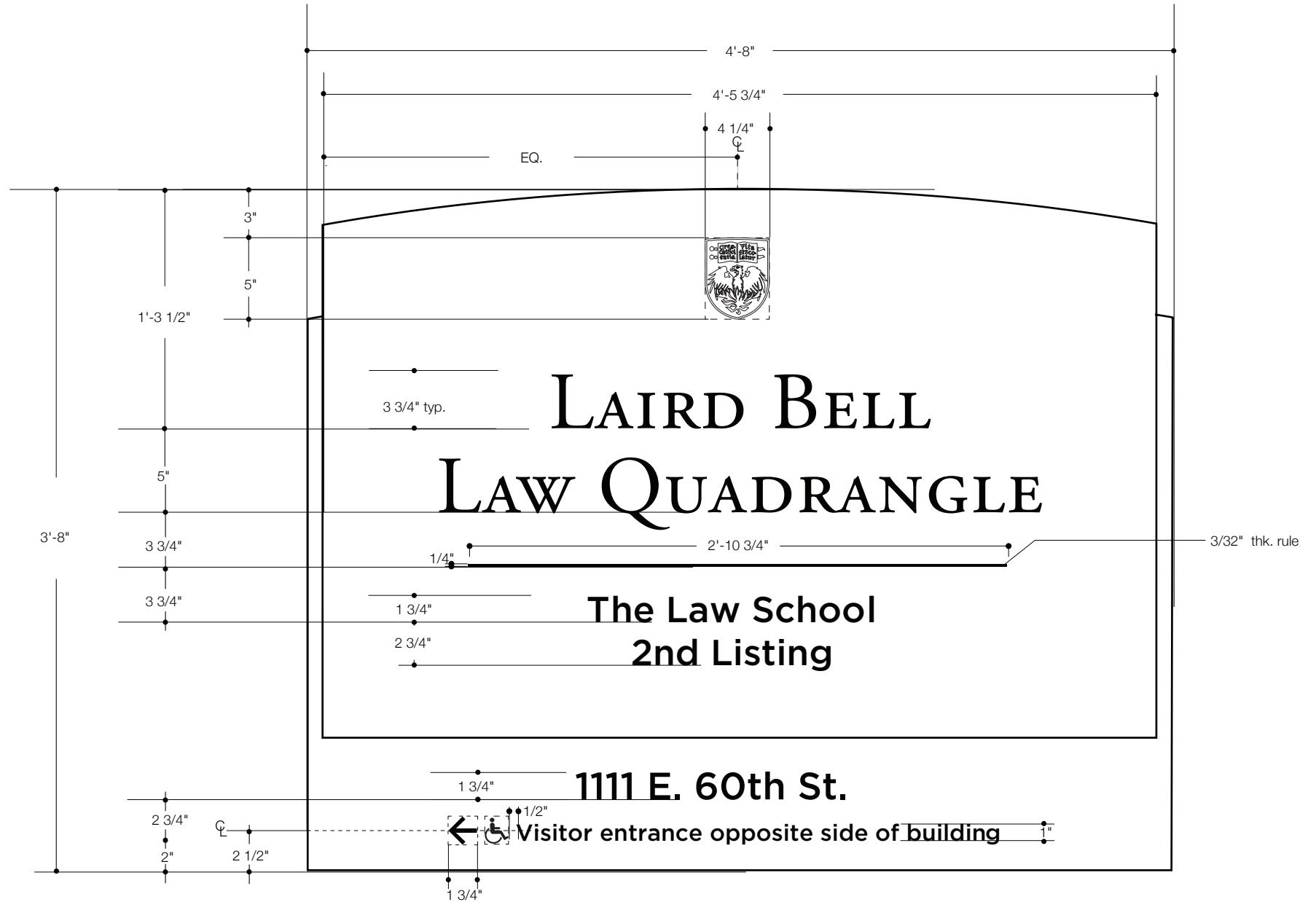

Production Details

ST02

Building ID,
Large - 2 Line Message
w/up to two sublistings

Note: Single-faced. All signs to be oriented parallel to building unless otherwise specified.

3/16" thick stainless steel plaque with etched graphics. Infill color t.b.d.



- P1** MP11531 R107718
Barbera Red (Satin finish)
- P2** MP04685 R107718
Foie Gras (Satin finish)
- P5** MP White (Satin finish)
- P7** MP Black (Satin finish)
- M2** 3M white vinyl

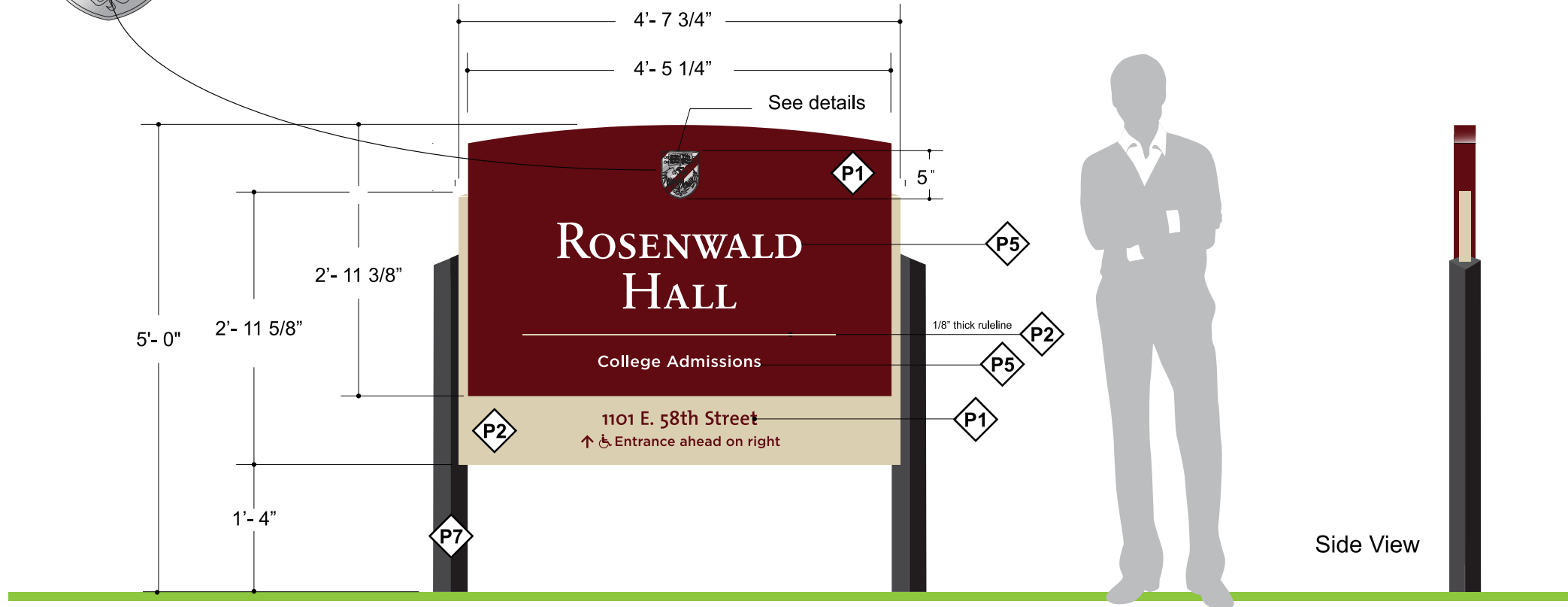

Construction Details

ST02

Building ID,
Large - 2 Line Message
w/up to two sublistings

Note: Single-faced. All signs to be oriented parallel to building unless otherwise specified.

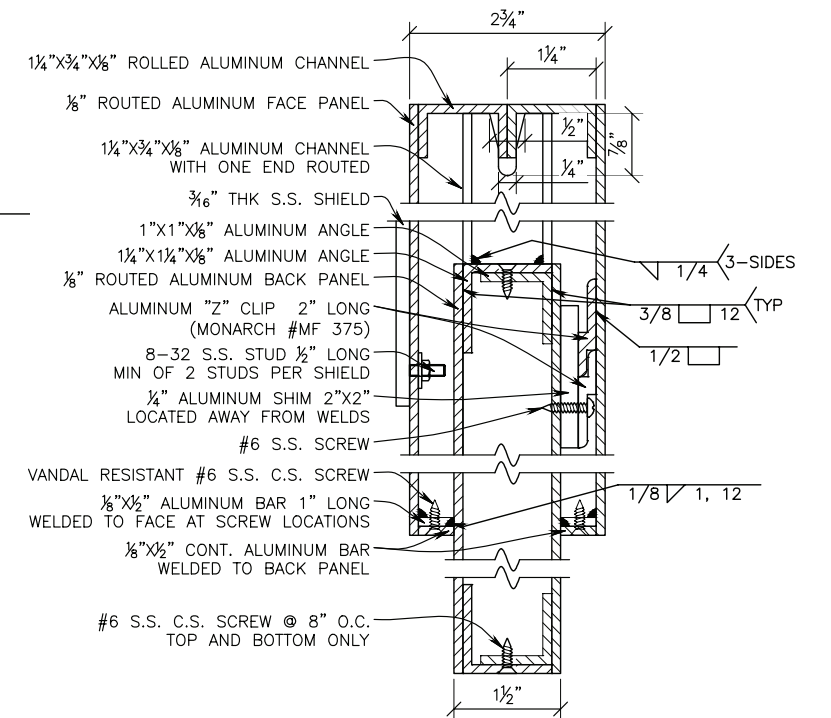
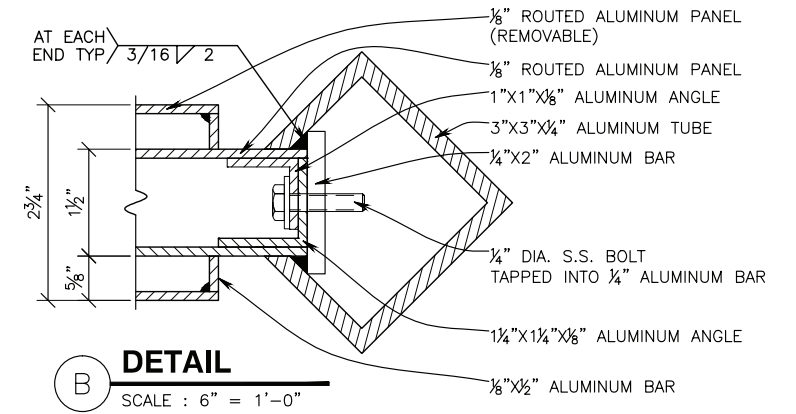
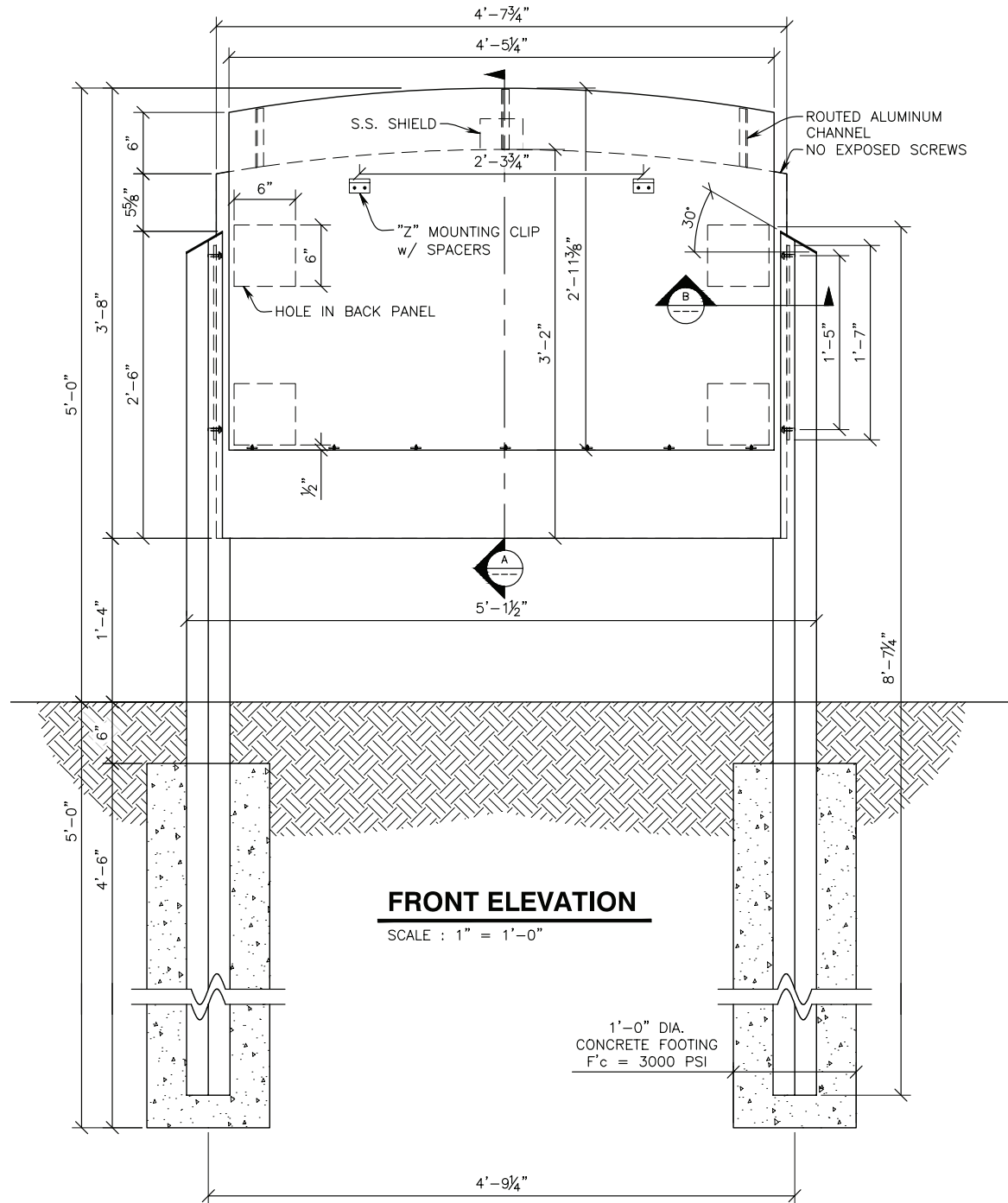

Signage Diagram

**ST03 - Building ID,
Medium A - 2 Line Message
w/ up to 3 Sublistings**

Note: Single-faced. All signs to be oriented parallel to building unless otherwise specified.

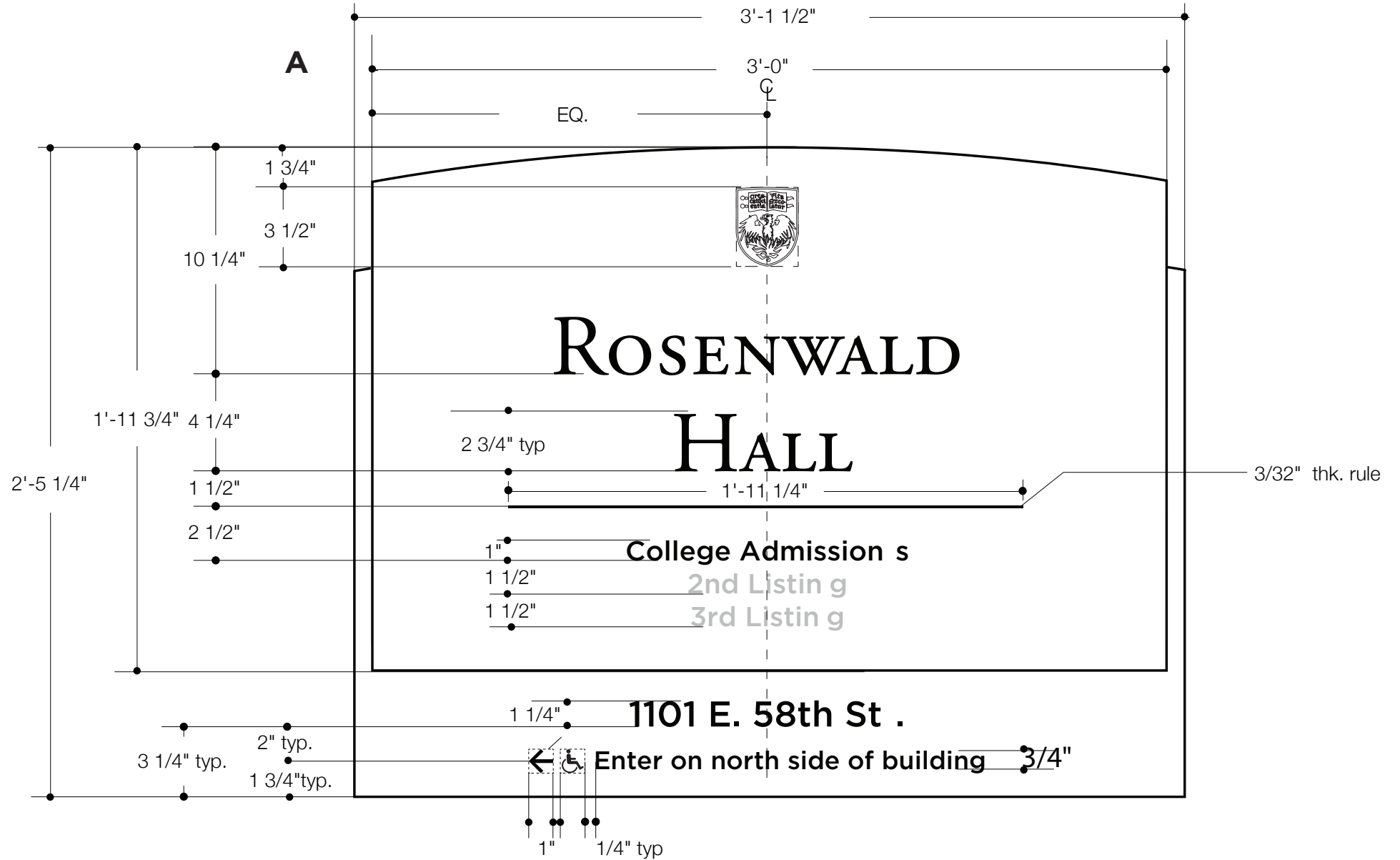

Signage Diagram

ST03 – Building ID, Medium B, 3 Line Message w/ One Sublisting

ST03 – Building ID, Medium C, 2 Line Message w/ No Sublistings

Note: Single-faced. All signs to be oriented parallel to building unless otherwise specified.

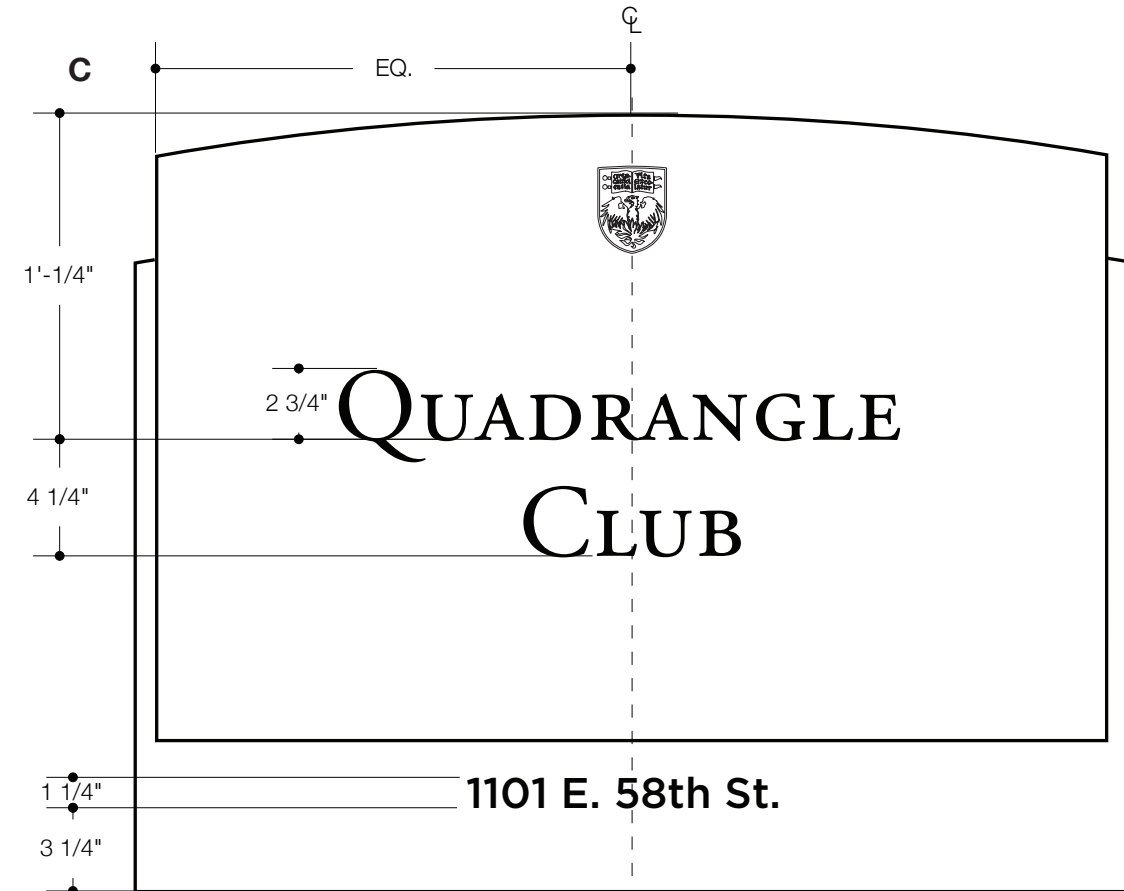
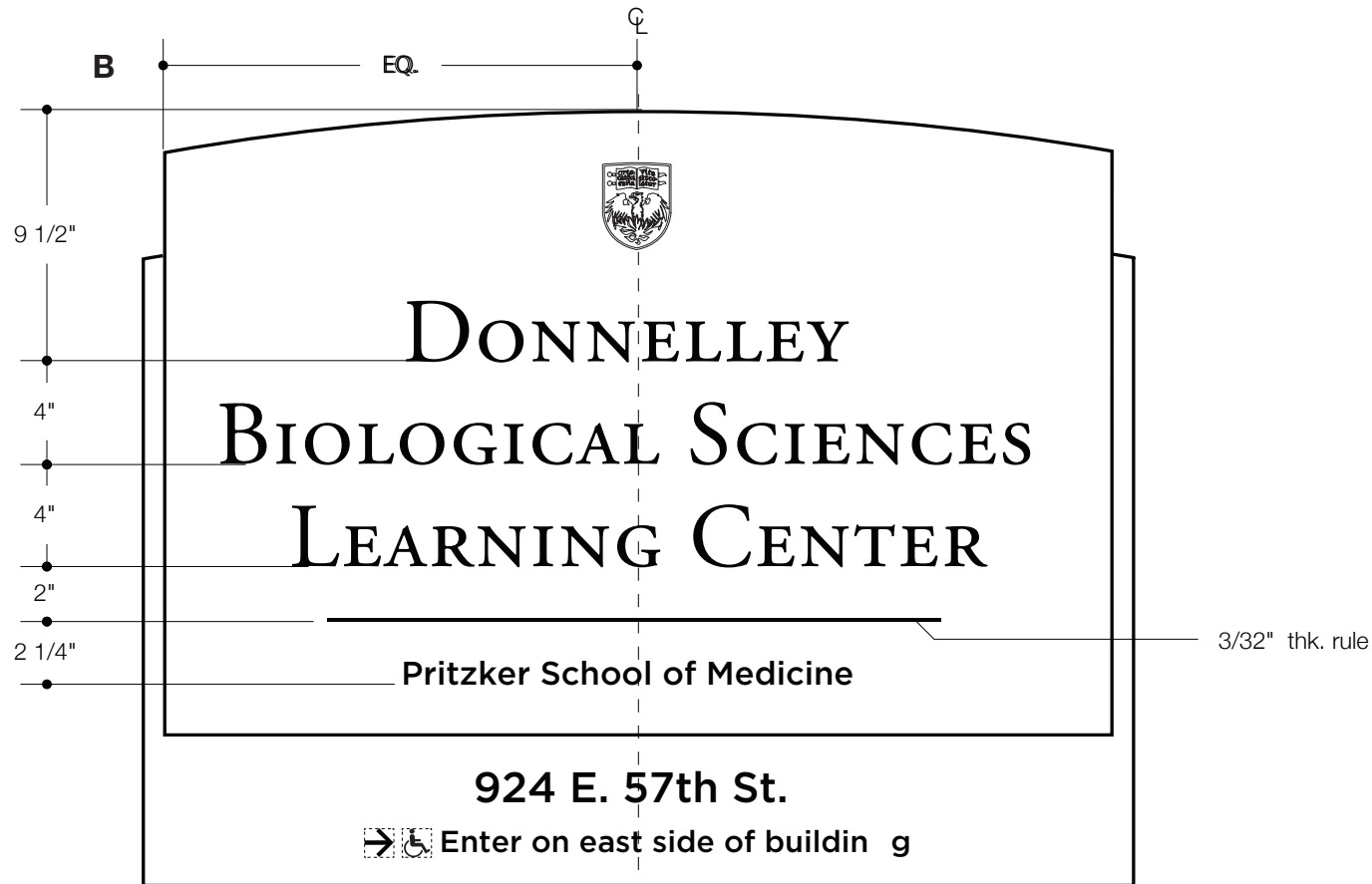

Signage Diagram

ST03 – Building ID, Medium D, Double Occupant

ST03 – Building ID, Medium E, 2 Line Message w/ No Sublistings

Note: Single-faced. All signs to be oriented parallel to building unless otherwise specified.

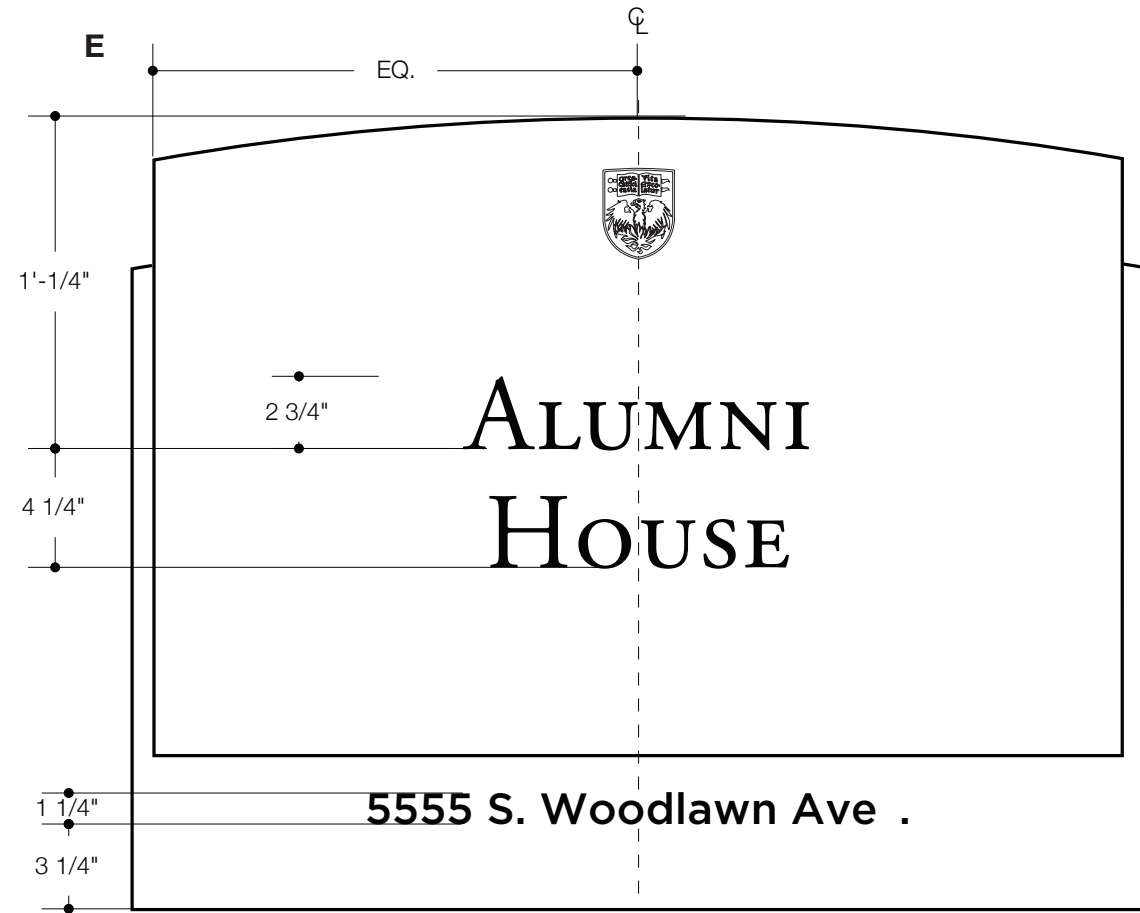
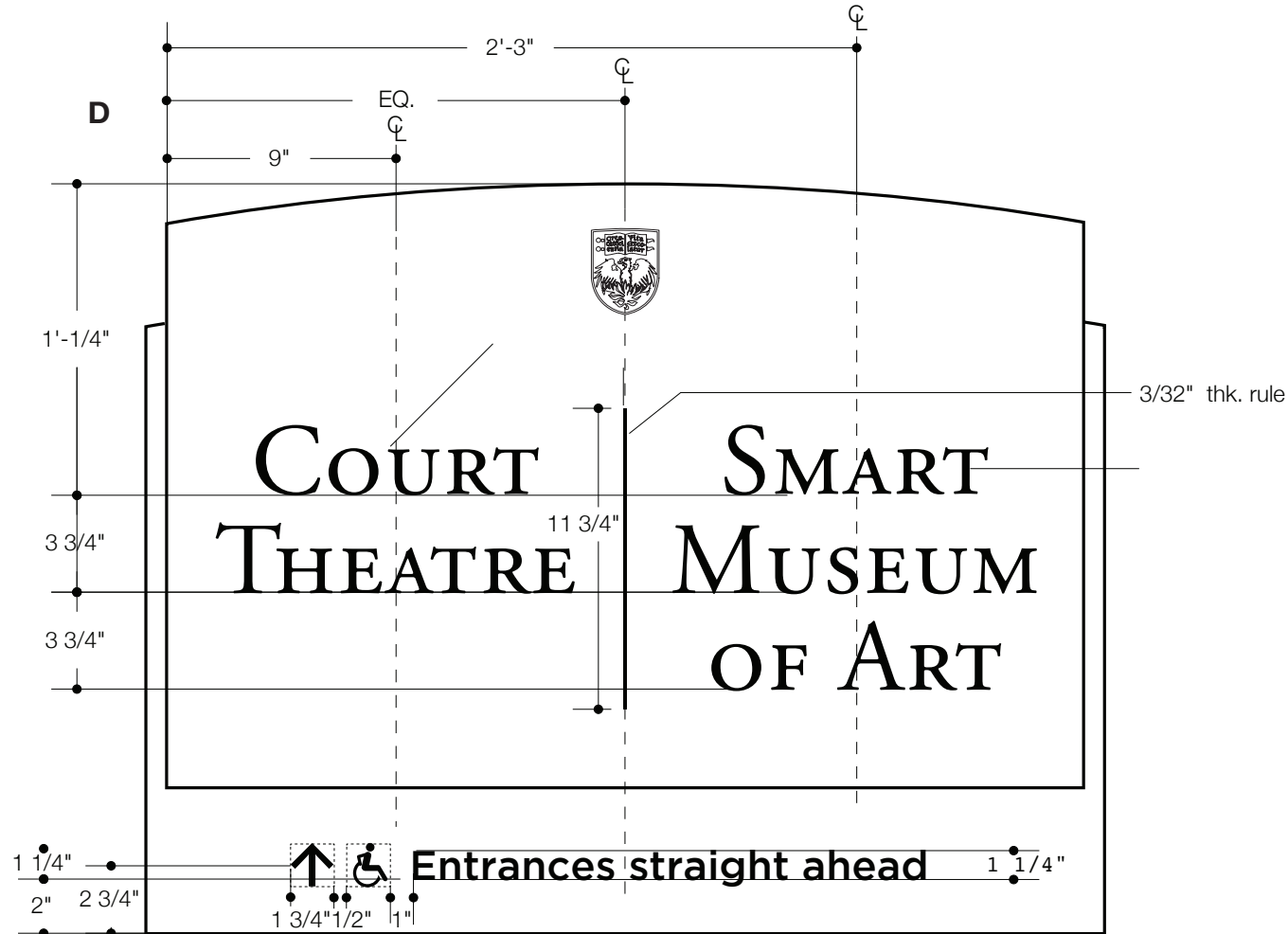

Production Details





ST03 - Building ID, Medium All

Note: Single-faced. All signs to be oriented parallel to building unless otherwise specified.

3/16" thick stainless steel plaque with etched graphics. Infill color t.b.d.

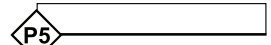

Top View

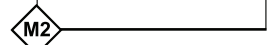
-  **P1** MP11531 R107718
Barbera Red (Satin finish)
-  **P2** MP04685 R107718
Foie Gras (Satin finish)
-  **P5** MP White (Satin finish)
-  **P7** MP Black (Satin finish)
-  **M2** 3M white vinyl

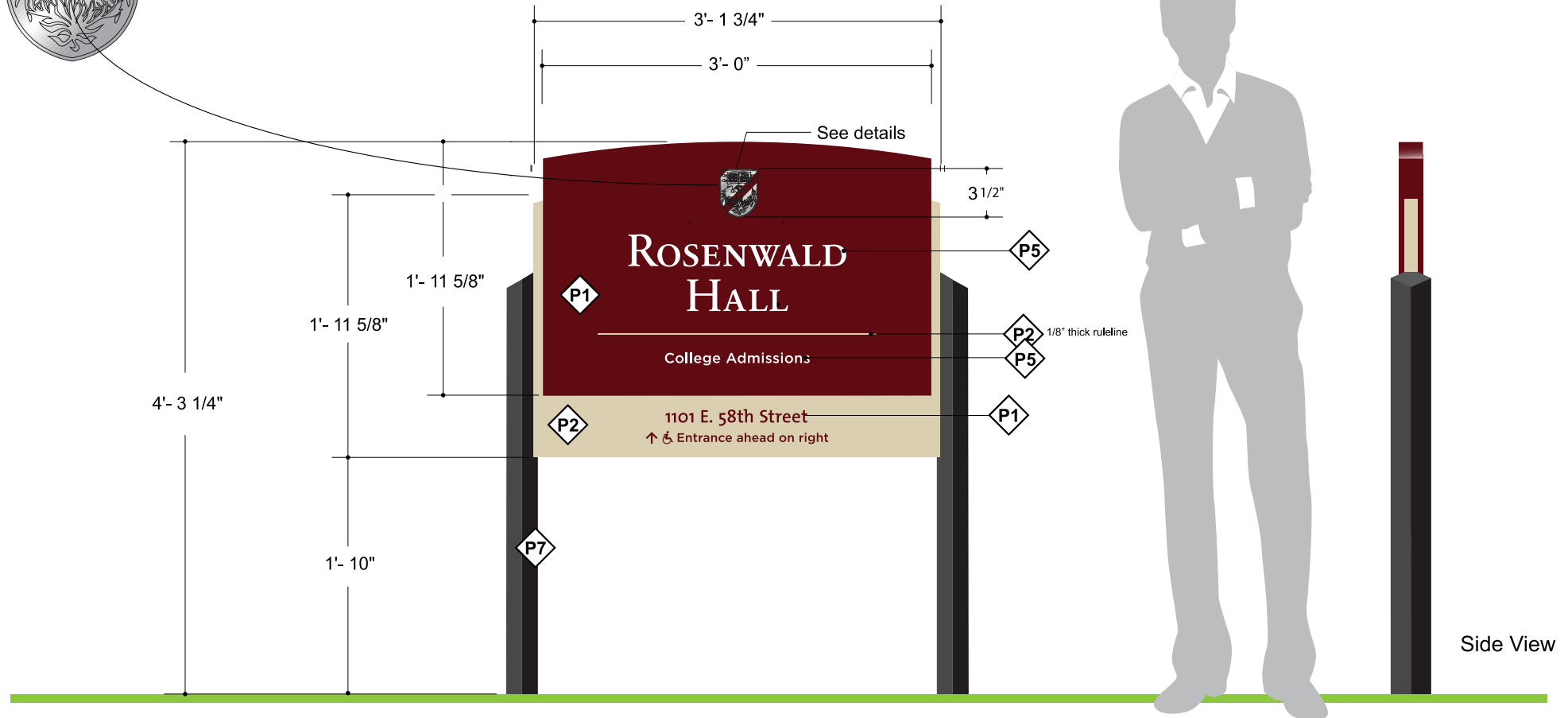

Side View

Construction Details

ST03 - Building ID, Medium All

Note: Single-faced. All signs to be oriented parallel to building unless otherwise specified.

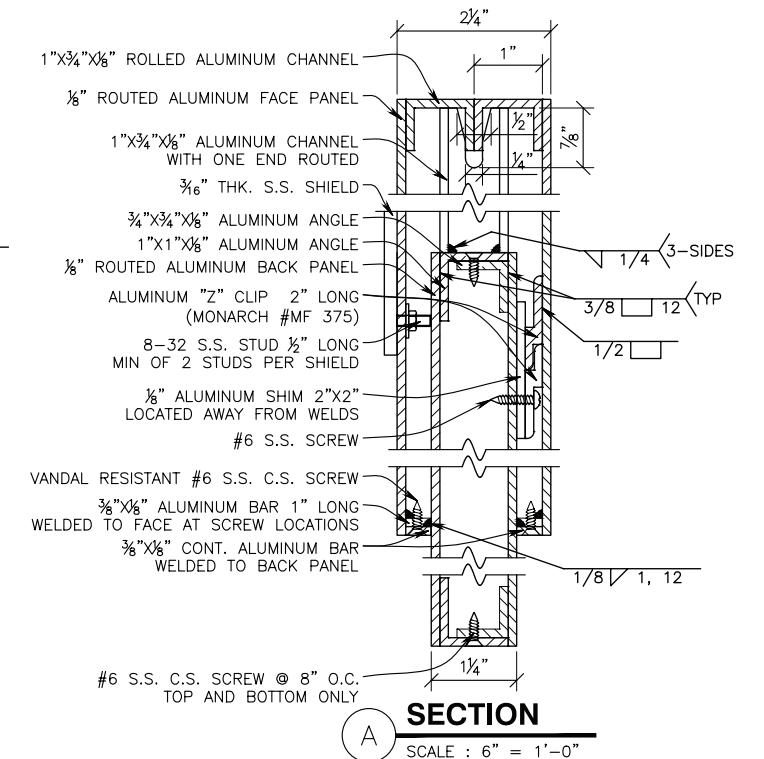
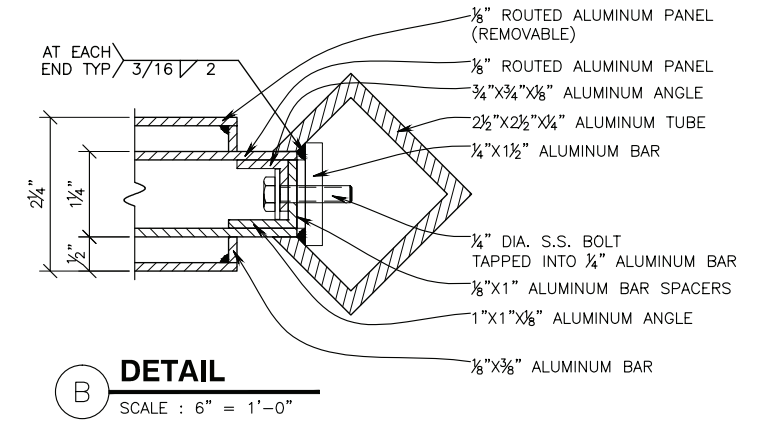
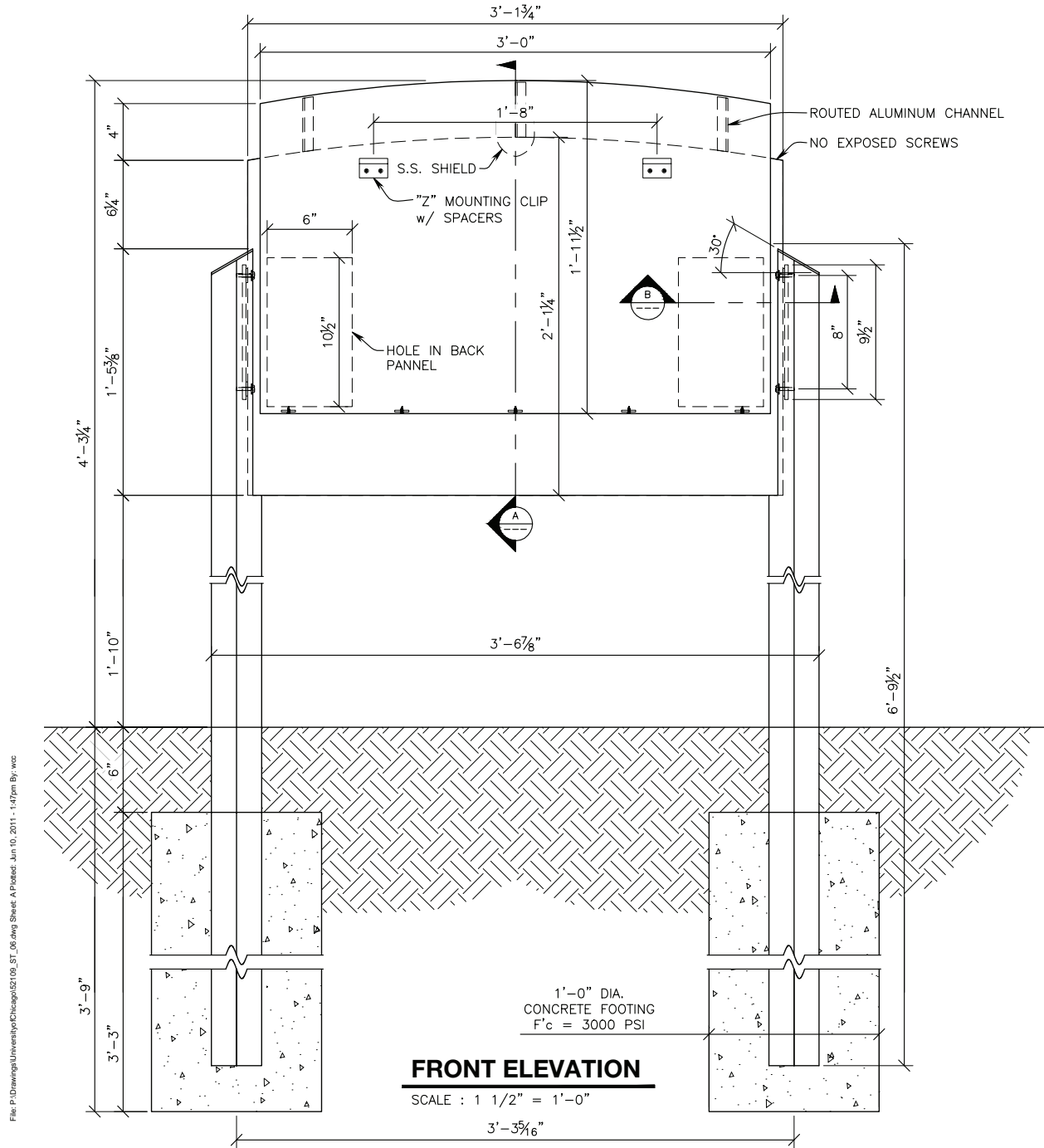

Signage Diagram

ST04 - Building ID Wall-Mounted A, 3 Line Message w/ No Sublisting

ST04 – Building ID Wall-Mounted B, 3 Line Message / Atypical Layout

Building Identification Placement Guide-lines – Plaque placement should be based on sight lines, relationship to door and any architectural details of the façade.

1. Place plaque where previous sign was located to cover holes. 2. If there has not been a previous sign, place 65" to bottom on latch side of doorway. 3. If there is architectural interference place the plaque based on façade design.

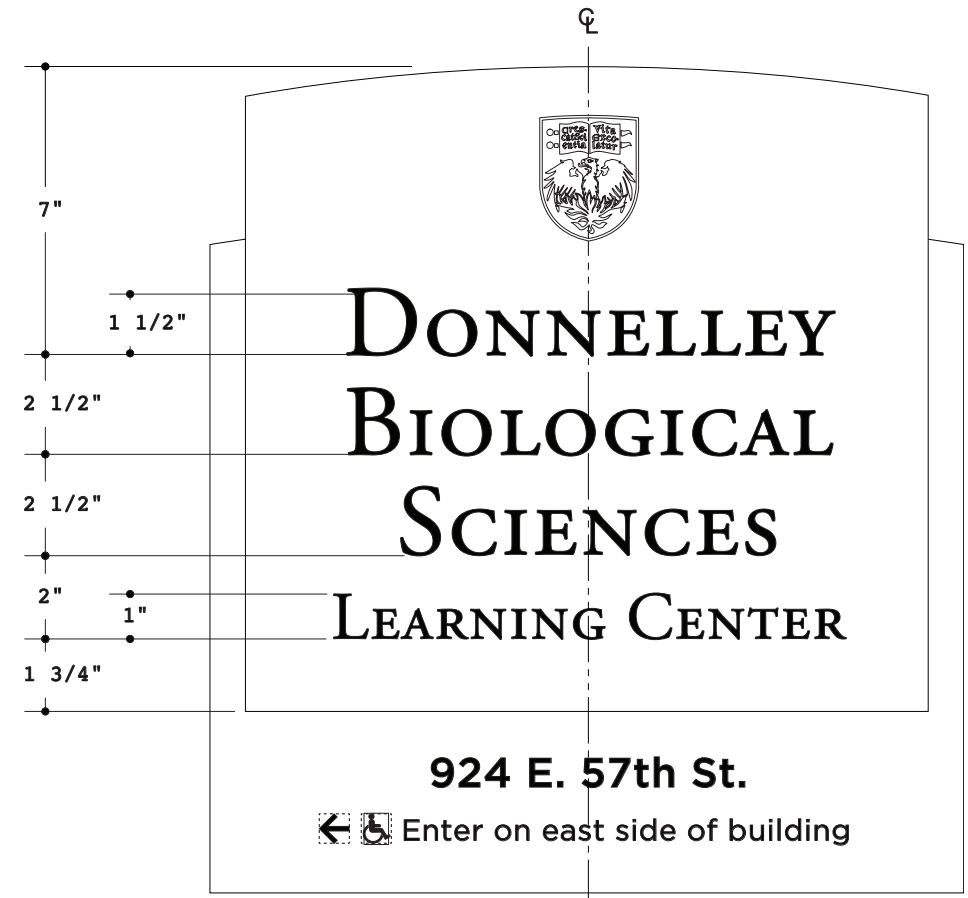
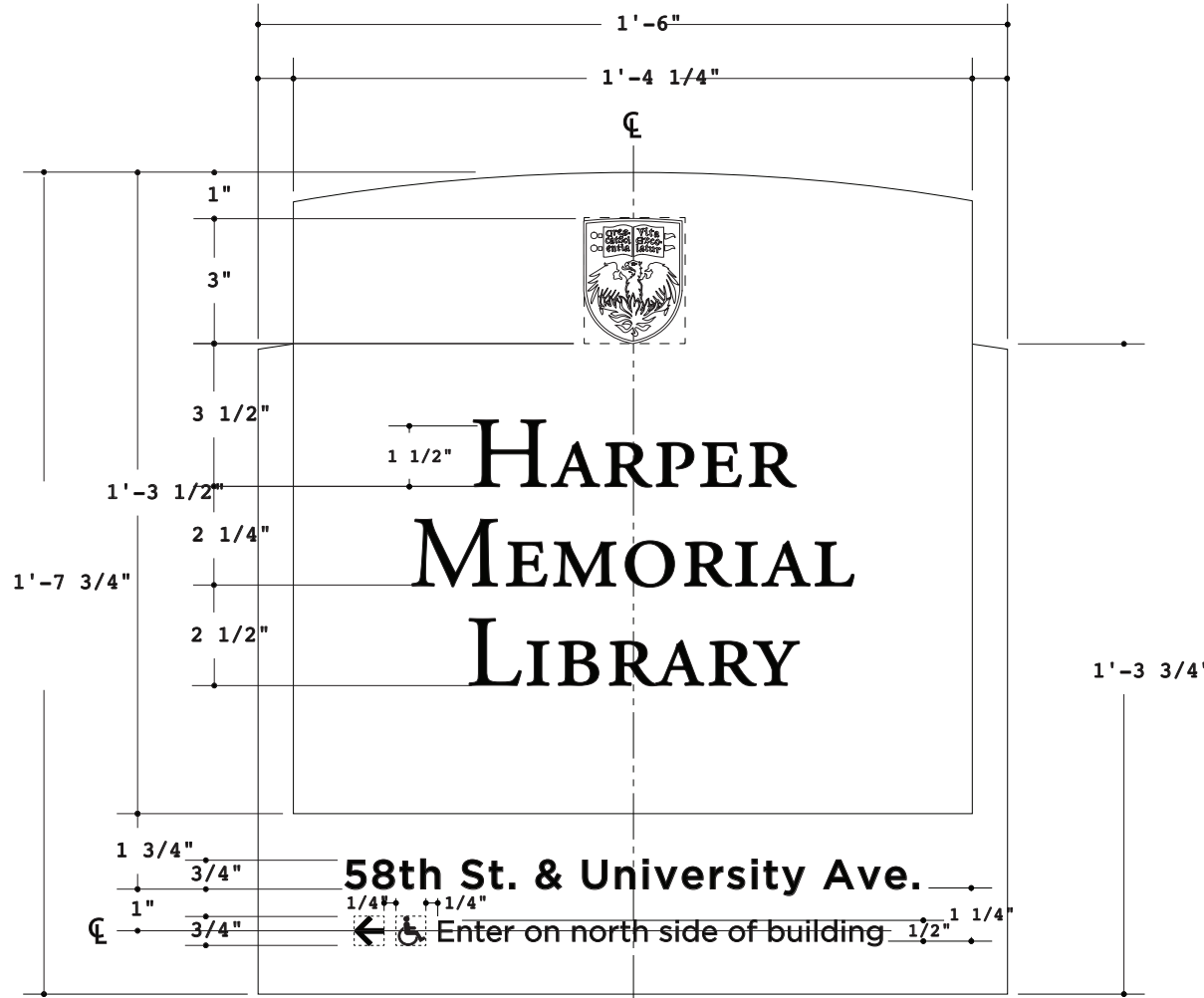

Signage Diagram

ST04 – Building ID Wall-Mounted C, 3 Line Message w/ Double Sublisting

ST04 – Building ID Wall-Mounted D, 3 Line Message w/ Sublisting

Building Identification Placement Guide-lines – Plaque placement should be based on sight lines, relationship to door and any architectural details of the façade.

1. Place plaque where previous sign was located to cover holes. 2. If there has not been a previous sign, place 65" to bottom on latch side of doorway. 3. If there is architectural interference place the plaque based on façade design.

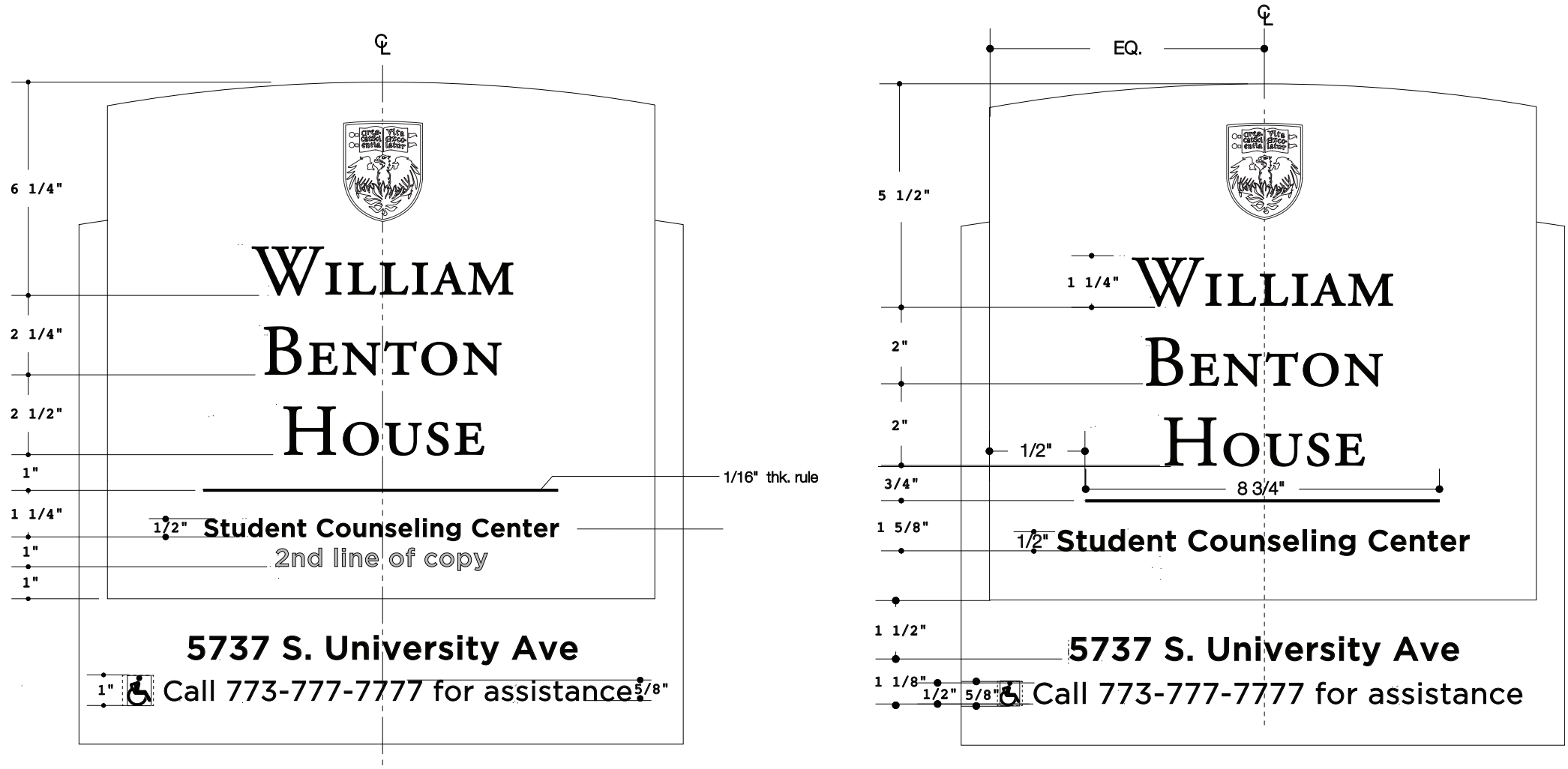

Production Details

ST04 – Building ID Wall-Mounted All

Building Identification Placement Guide-lines – Plaque placement should be based on sight lines, relationship to door and any architectural details of the façade.

1. Place plaque where previous sign was located to cover holes.
2. If there has not been a previous sign, place 65" to bottom on latch side of doorway.
3. If there is architectural interference place the plaque based on façade design.

COLORS

- P1** MP11531 R107718
Barbera Red (Satin finish)
- S1** Silkscreen to match MP11531 R107718
Barbera Red (Satin finish)
- P2** MP04685 R107718
Foie Gras (Satin finish)
- S5** Silkscreen to match MP White (Satin finish)
- P7** MP Black (Satin finish)

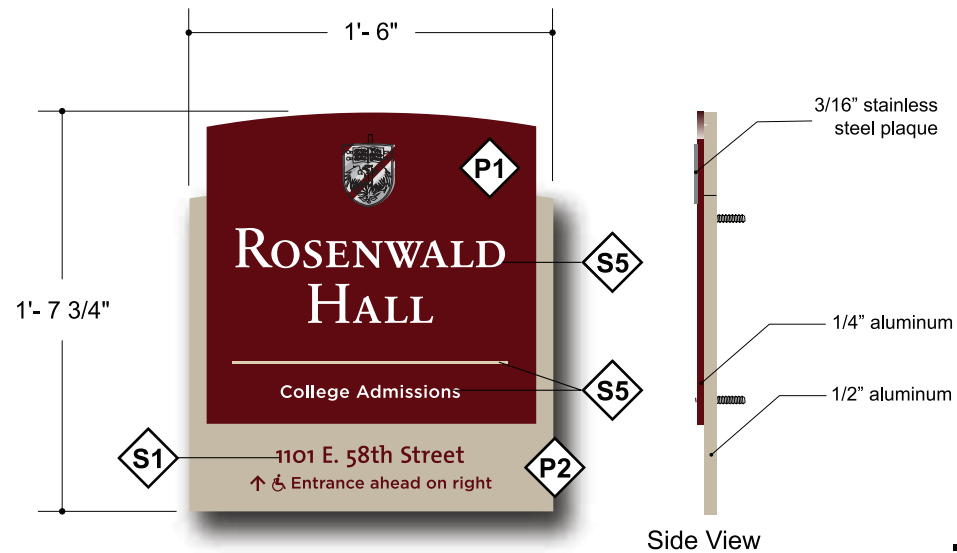
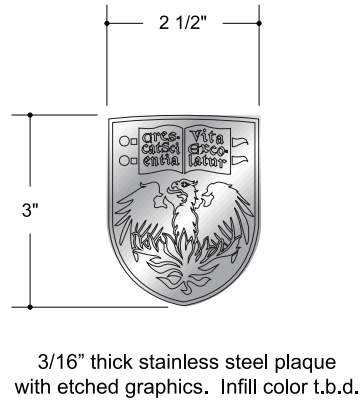

Construction Details

ST04 – Building ID Wall-Mounted All

Building Identification Placement Guide-lines – Plaque placement should be based on sight lines, relationship to door and any architectural details of the façade.

1. Place plaque where previous sign was located to cover holes.
2. If there has not been a previous sign, place 65" to bottom on latch side of doorway.
3. If there is architectural interference place the plaque based on façade design.

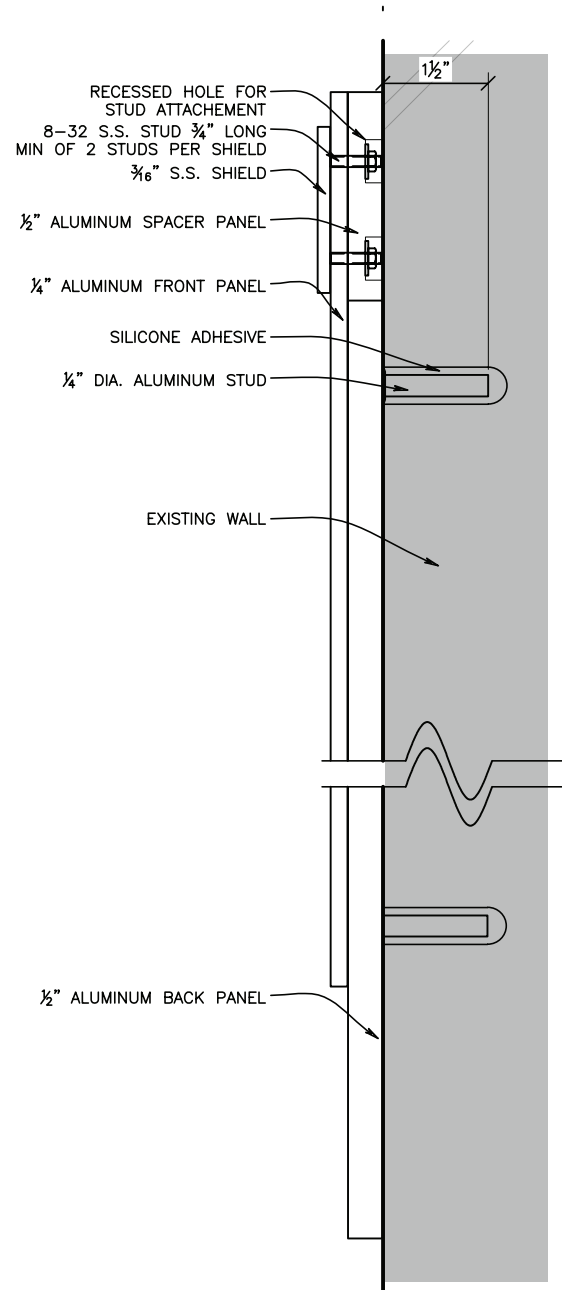

SECTION
 SCALE : 6" = 1'-0"

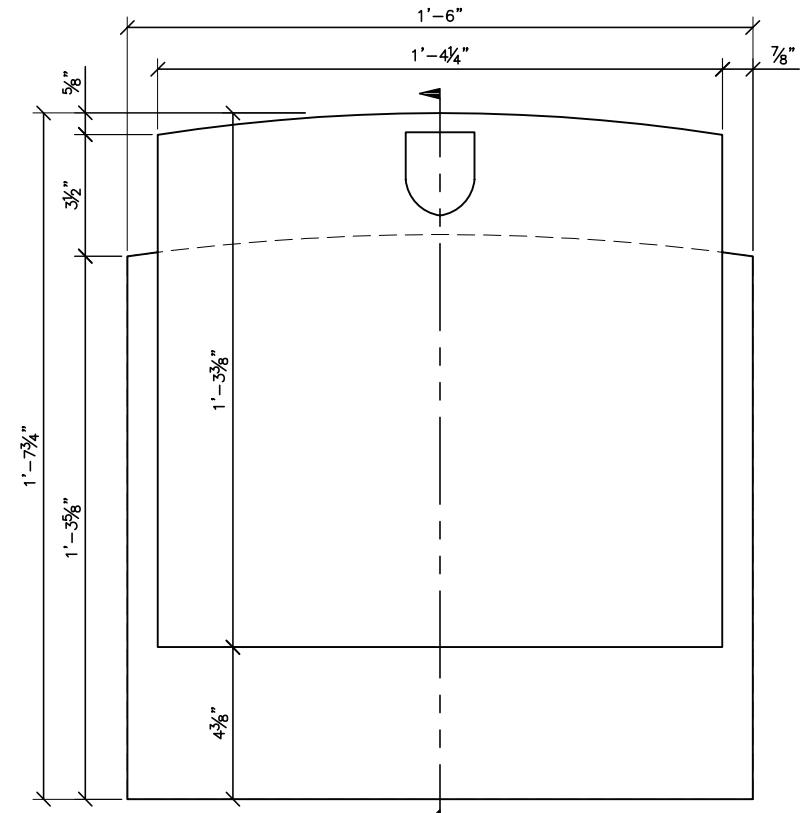

FRONT ELEVATION
 SCALE : 3" = 1'-0"

MOUNTING OPTION A

Signage Diagram

ST05 – 6” Building Address Numbers on Glass Door or Transom

ST06 – Building ID on Glass

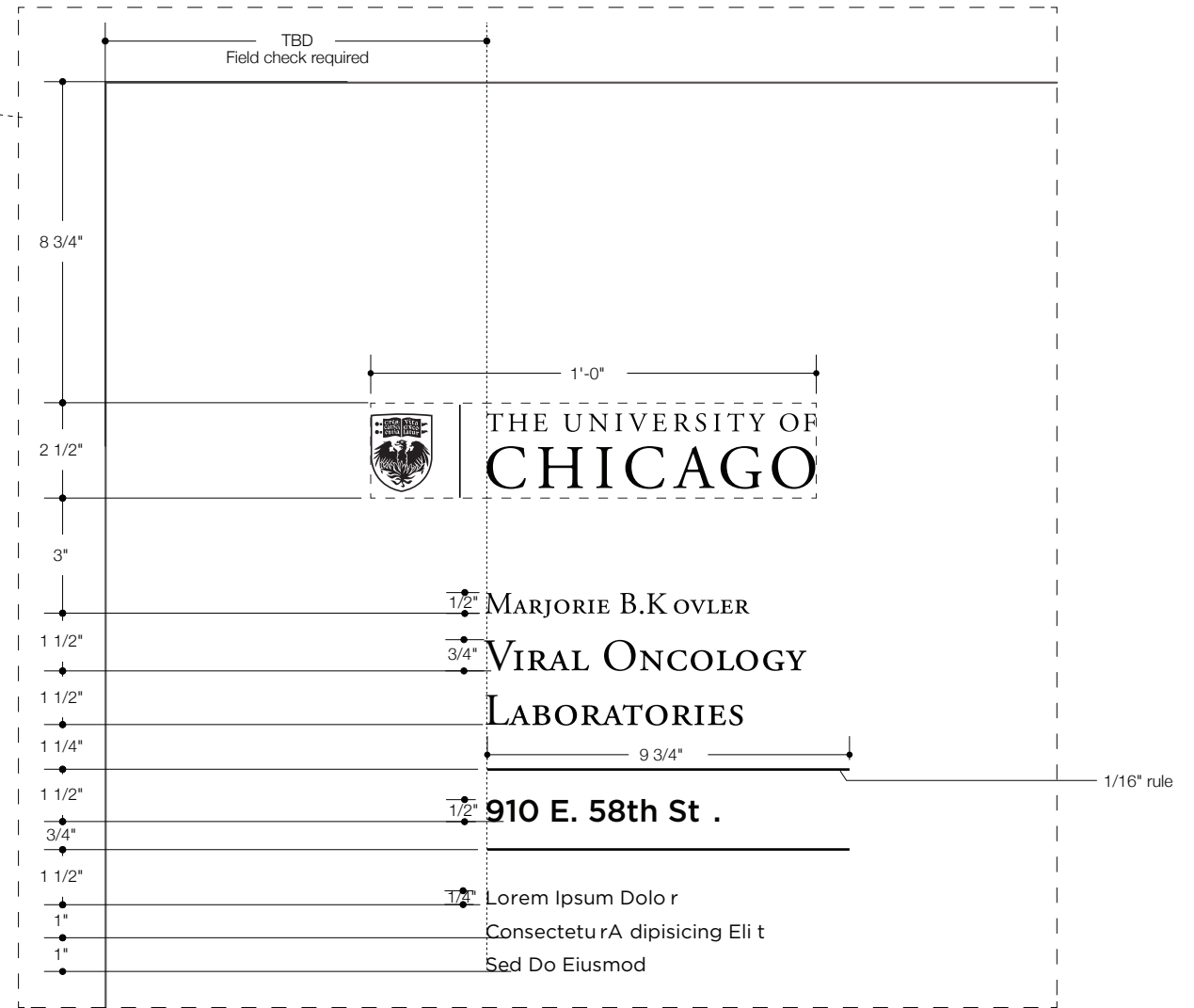
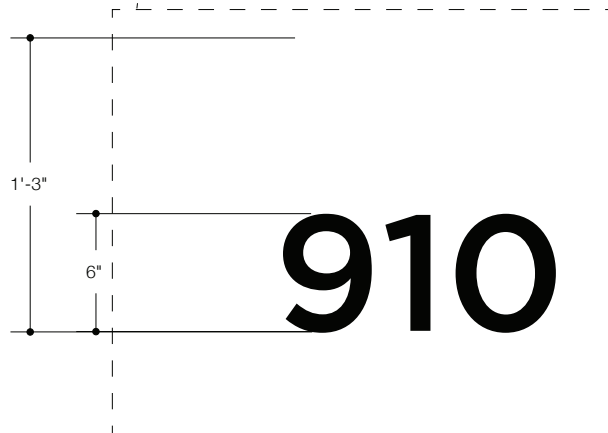
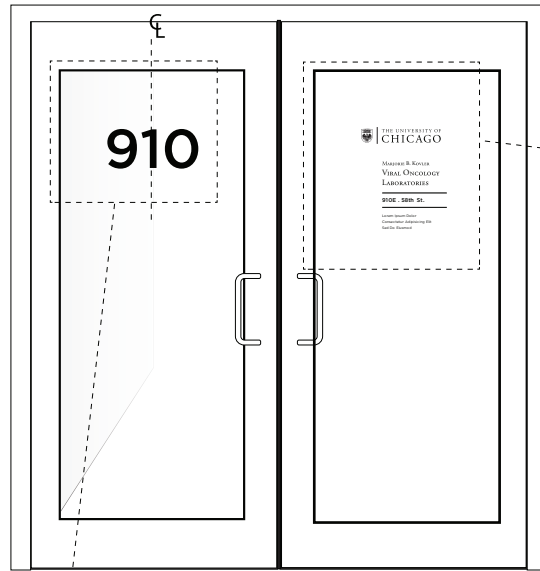

Production Details

ST05 – 6” Building Address Numbers on Glass Door or Transom

ST06 – Building ID on Glass

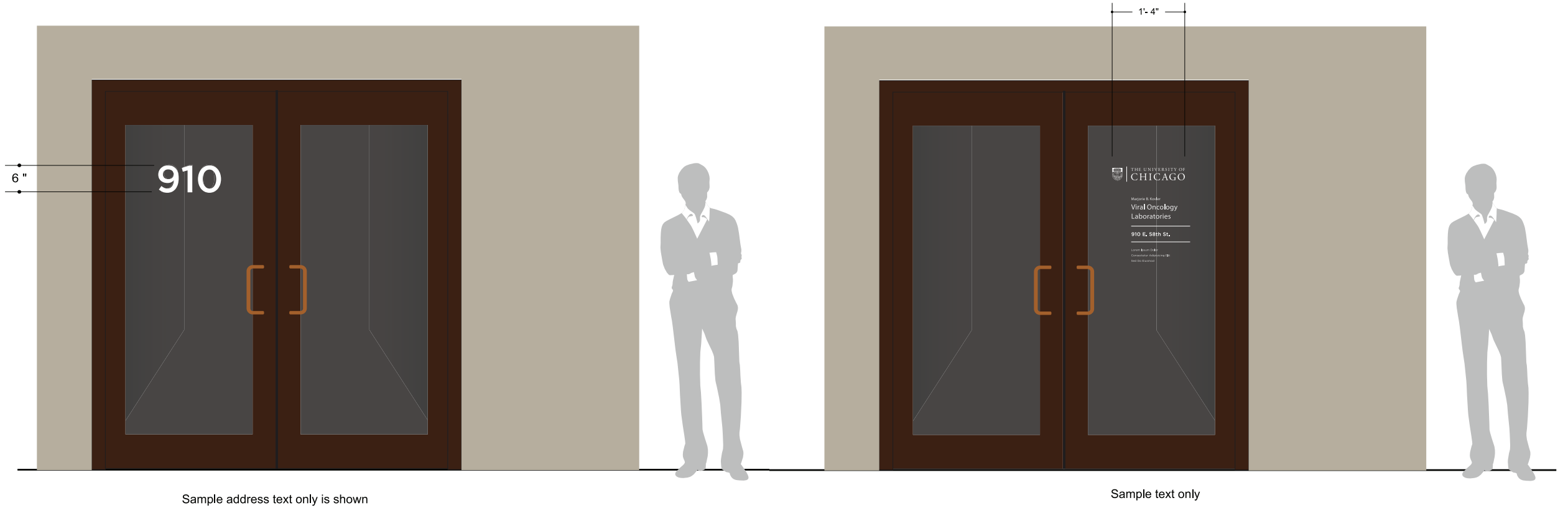

Signage Diagram

ST07 – 6” Building Address Numbers - 6” Bronze/Anodized Aluminum Prismatic Letters

Note: Letters are pin-mounted flush to wall Follow drawing for typical letter spacing.

Number placement should be based on sight lines, relationship to door and any architectural details of the façade.

1.Place numbers where previous numbers were located to cover holes. 2.If there has not been a previous sign, place a minimum of 10” below bottom edge of of building identification sign. 3.If there is architectural interference place the plaque based on façade design.

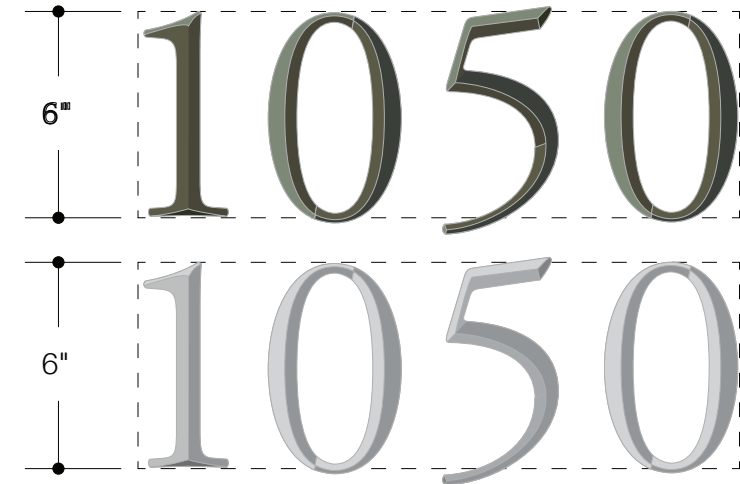
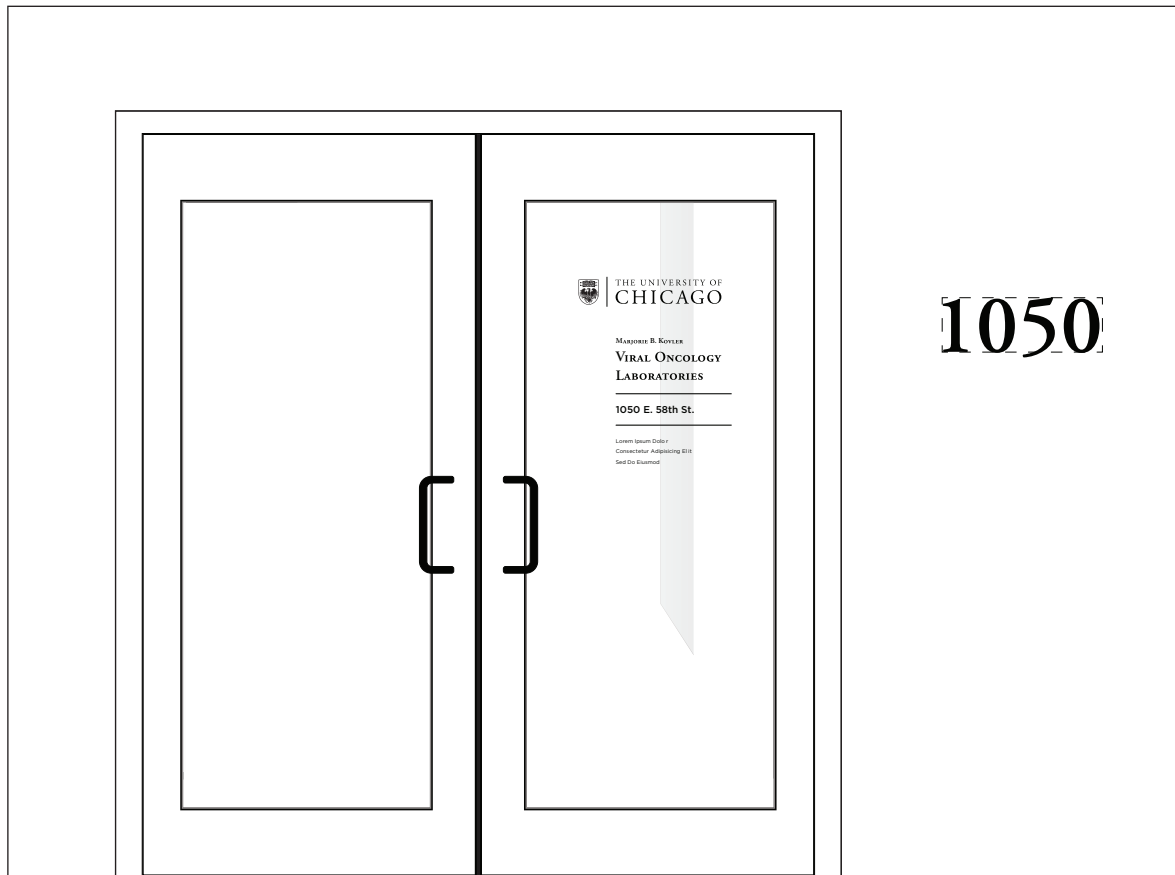

Production Details

ST07 – 6” Building Address Numbers - 6” Bronze/Anodized Aluminum Prismatic Letters

Note: Letters are pin-mounted flush to wall Follow drawing for typical letter spacing.

Number placement should be based on sight lines, relationship to door and any architectural details of the façade.

1.Place numbers where previous numbers were located to cover holes. 2.If there has not been a previous sign, place a minimum of 10” below bottom edge of of building identification sign. 3.If there is architectural interference place the plaque based on façade design.



Example of existing address numbers

Sample address text only

Production Details

ST07 – 6” Building Address Numbers - 6” Bronze/ Anodized Aluminum Prismatic Letters

Note: Letters are pin-mounted flush to wall. Follow drawing for typical letter spacing.

Number placement should be based on sight lines, relationship to door and any architectural details of the façade.

1. Place numbers where previous numbers were located to cover holes. 2. If there has not been a previous sign, place a minimum of 10” below bottom edge of building identification sign. 3. If there is architectural interference place the plaque based on façade design.

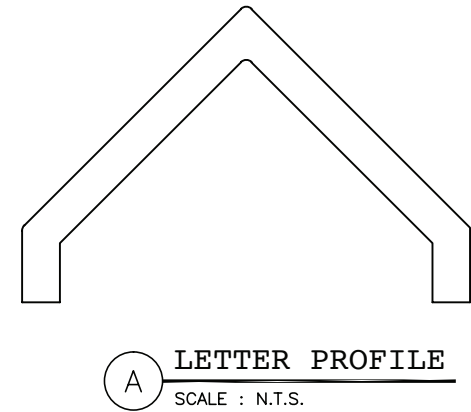
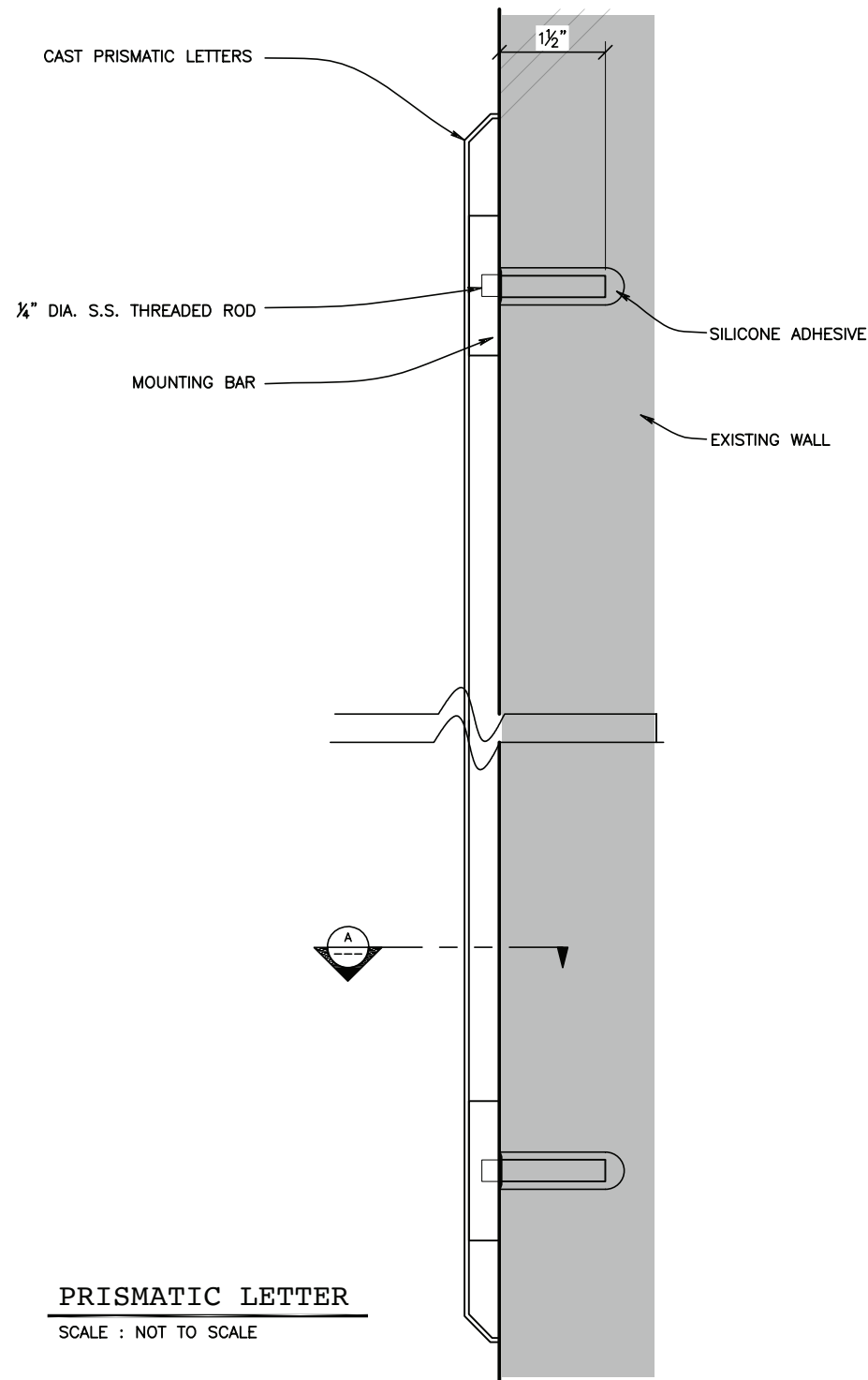

Signage Diagram

ST08

Directional Map Station

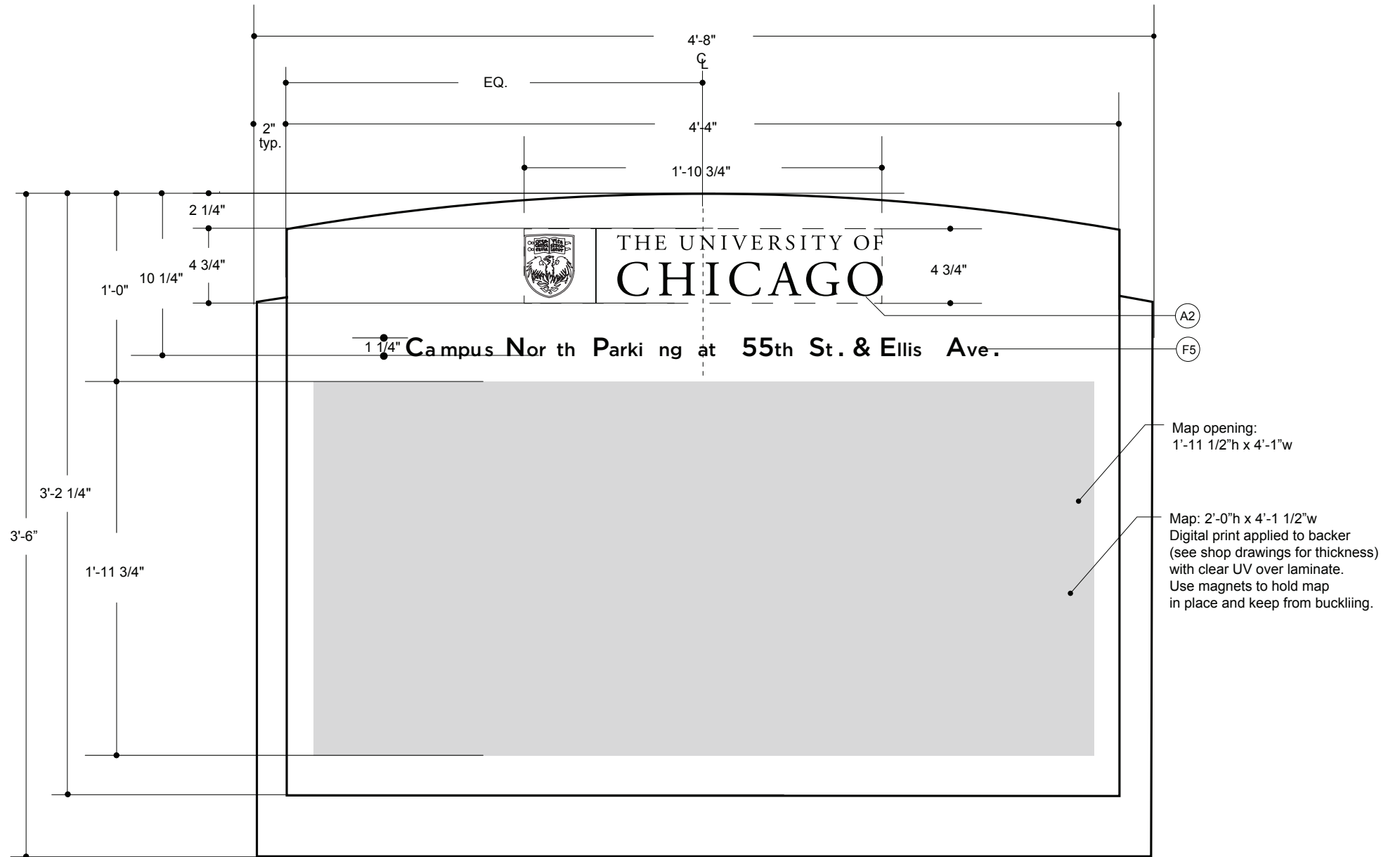

Production Details

ST08

Directional Map Station

* Verify all copy with final approved message schedule

COLORS

P1 MP11531 R107718
Barbera Red (Satin finish)

P2 MP04685 R107718
Foie Gras (Satin finish)

S5 Screen white

P7 MP Black (Satin finish)



Map opening:
1'-11 1/2" h x 4'-1"w

Map: 2'-0" h x 4'-1 1/2"w
6mm (1/4") Celtec material
with 1st surface exterior grade
digital print direct to substrate.
Apply UV protection laminate.

Use magnets to hold map
in place and keep from buckling.

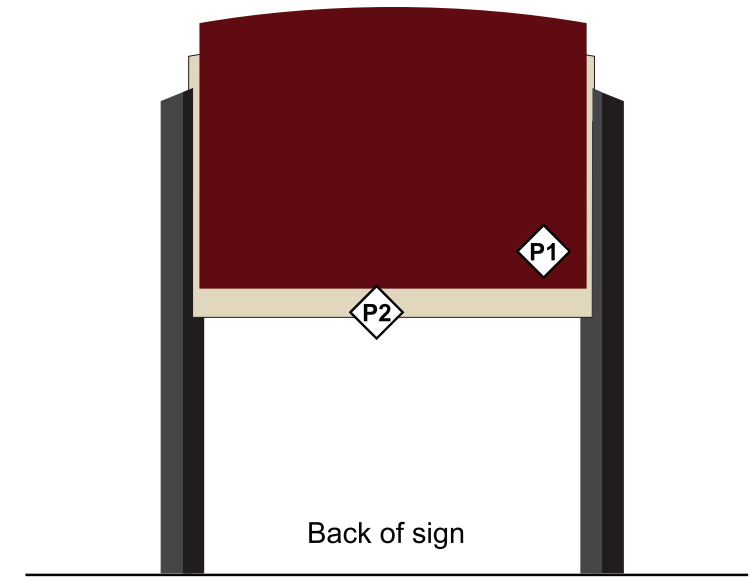

Back of sign



3/16" thick stainless steel plaque
with etched graphics. Infill color t.b.d.



Construction Details

ST04 – Building ID Wall-Mounted All

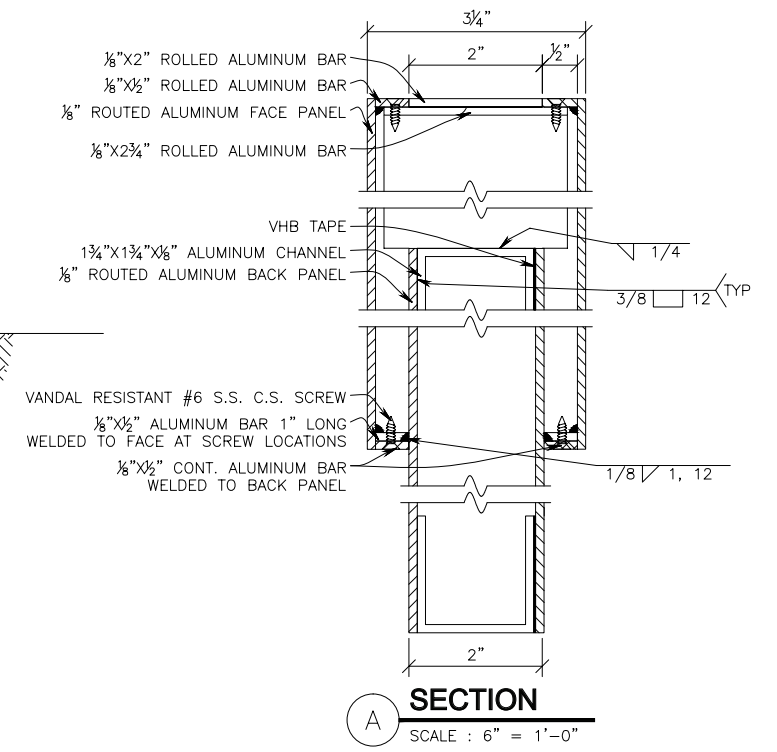
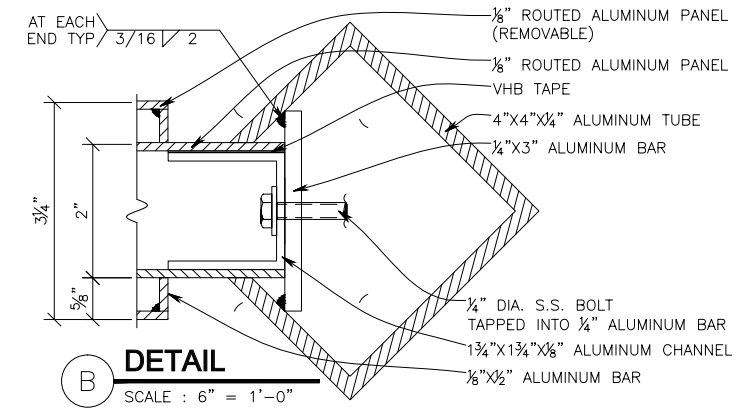
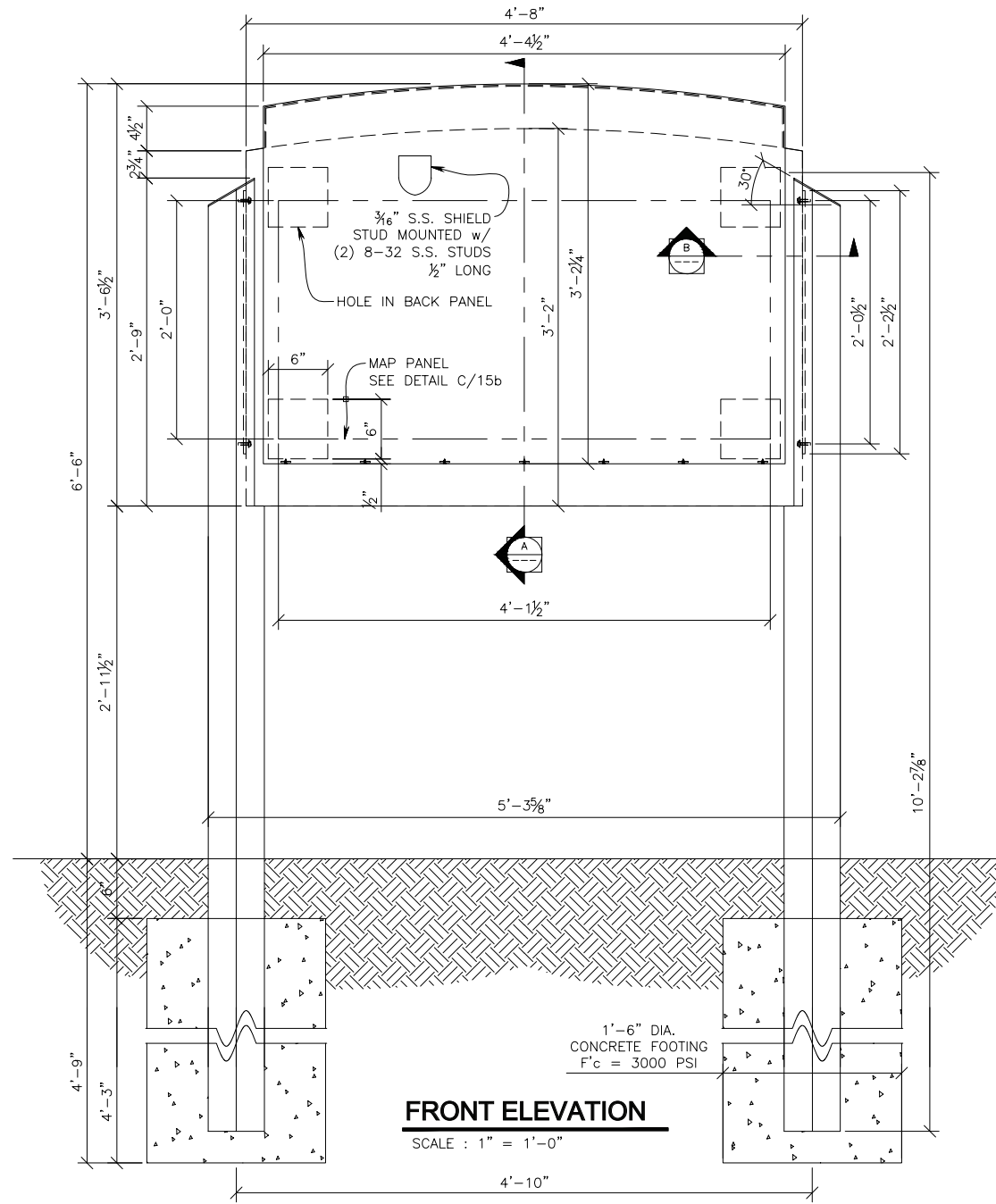
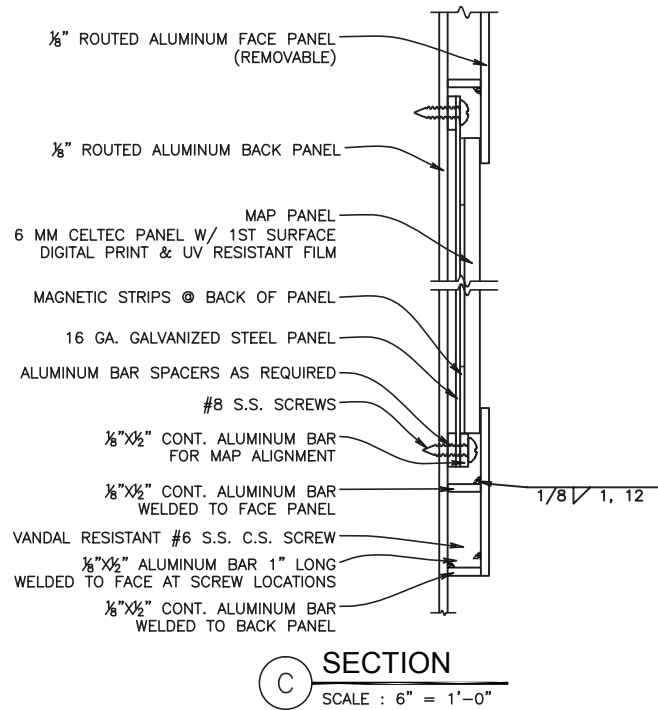

Signage Diagram

ST09

Pedestrian Map Station

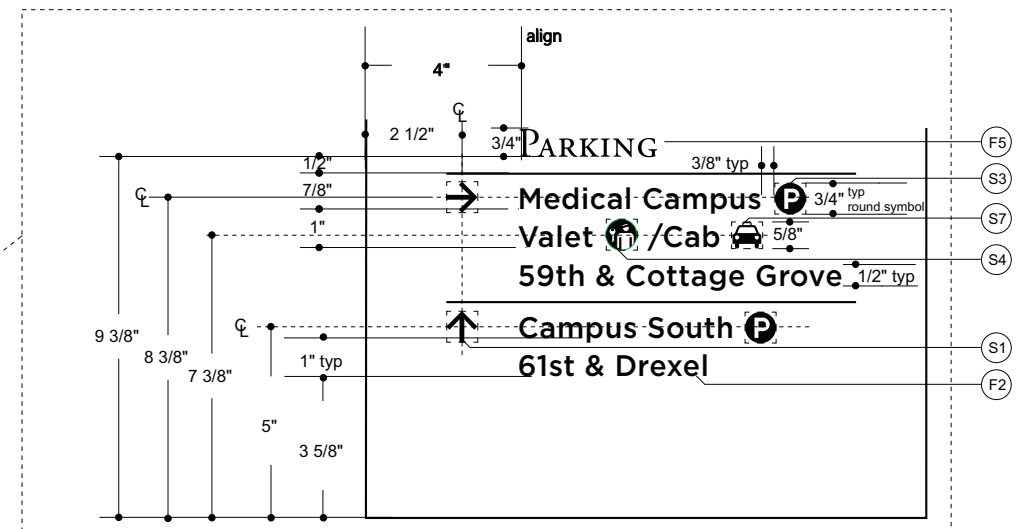
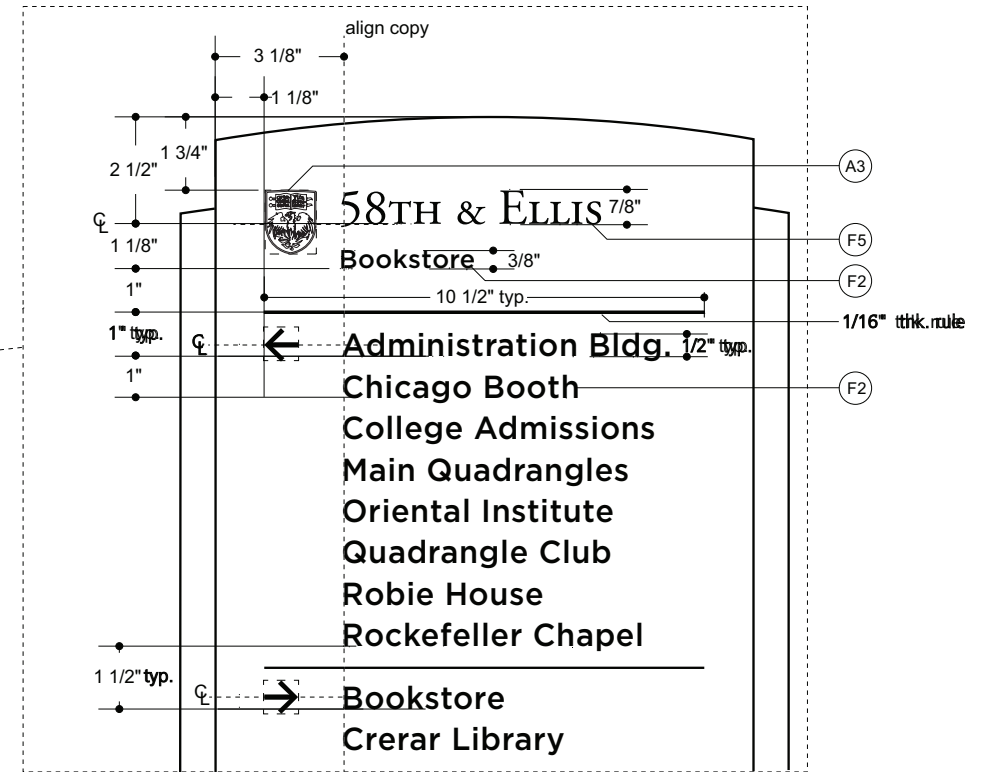
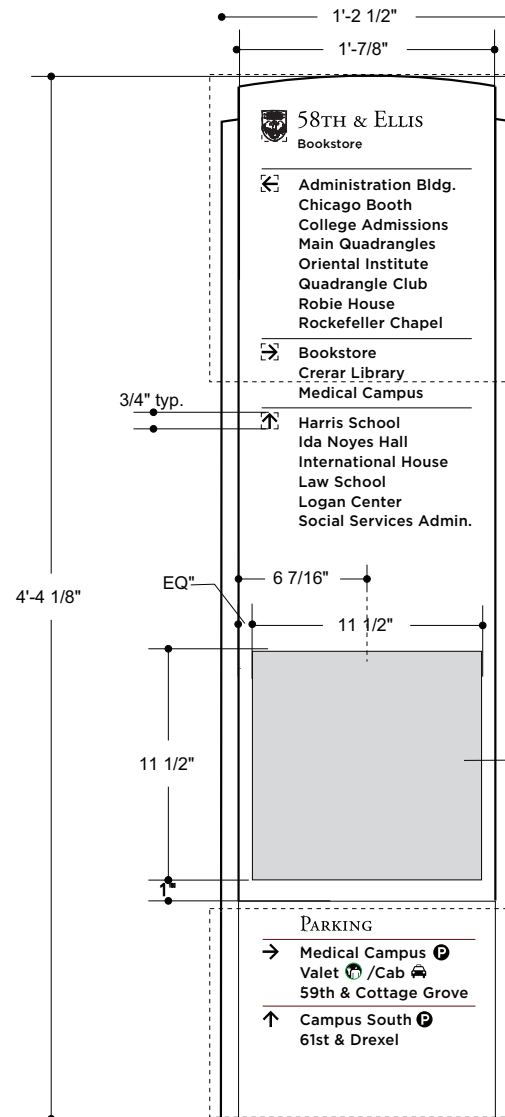

Production Details

ST09

Pedestrian Map Station

COLORS

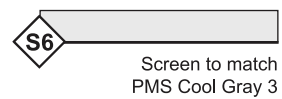
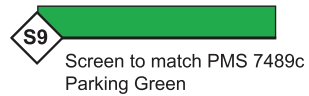
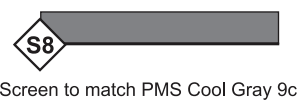
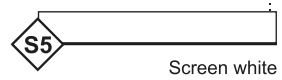
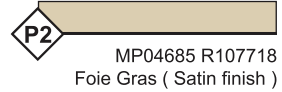
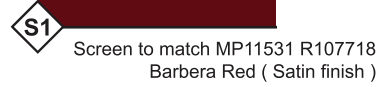

* Verify all copy with final approved message schedule



Top View

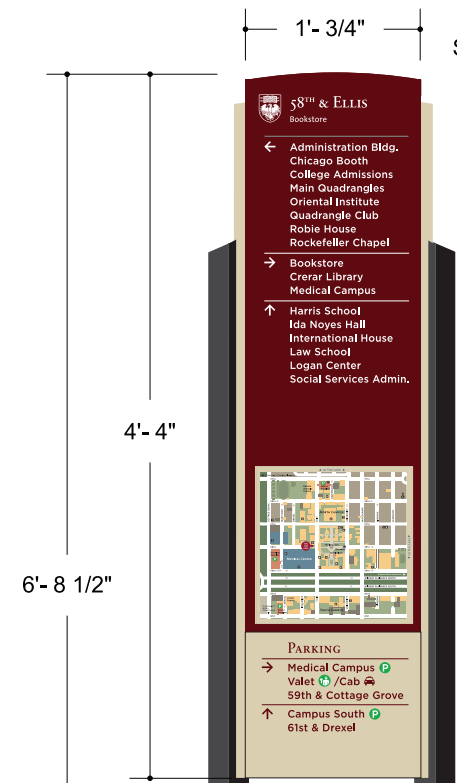

See detail



Digital Print

S1 Text, arrows & rule lines

Side View

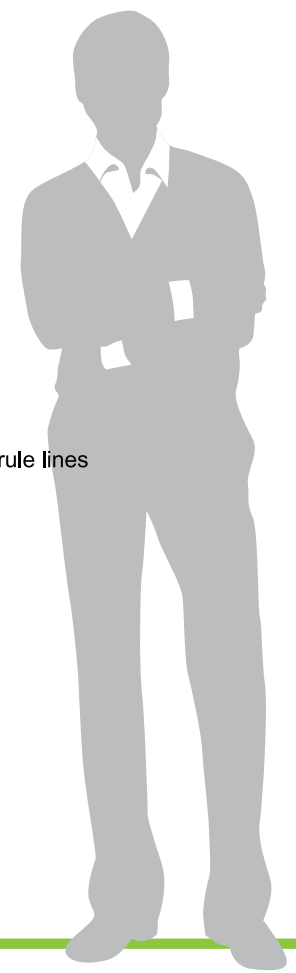

Construction Details

ST09

Pedestrian Map Station

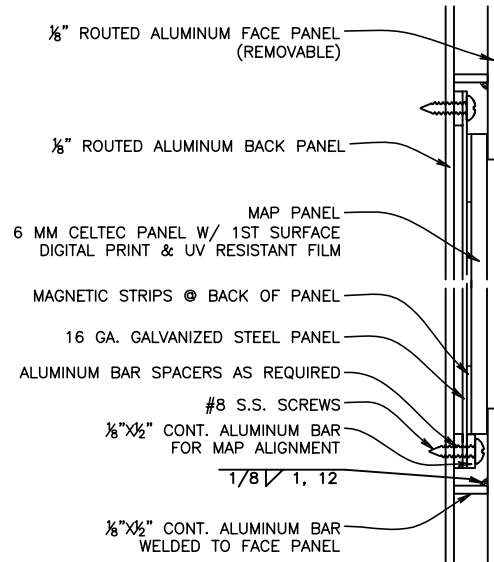

C SECTION
SCALE : 6" = 1'-0"

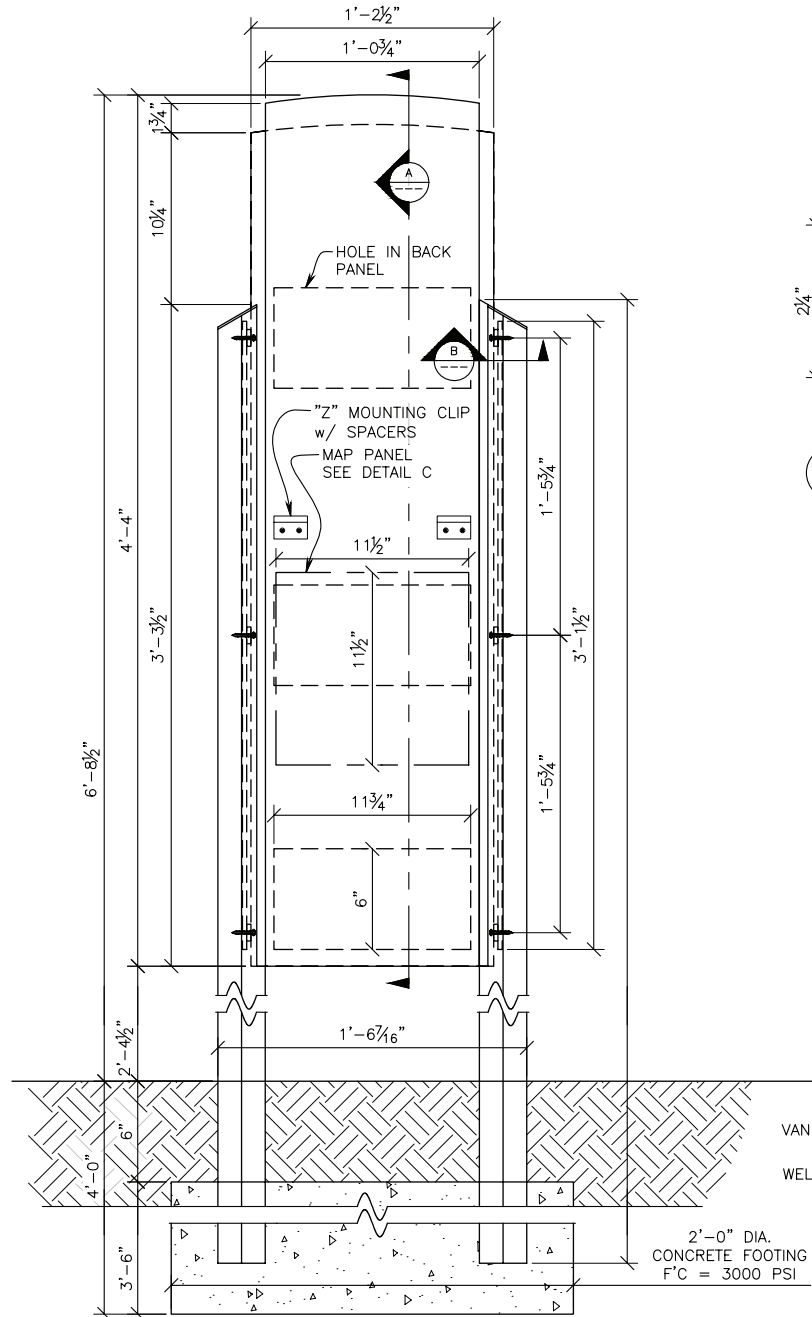

FRONT ELEVATION
SCALE : 1 1/2" = 1'-0"

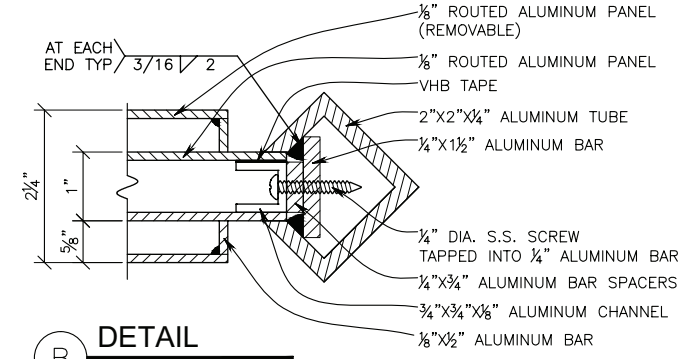

B DETAIL
SCALE : 6" = 1'-0"

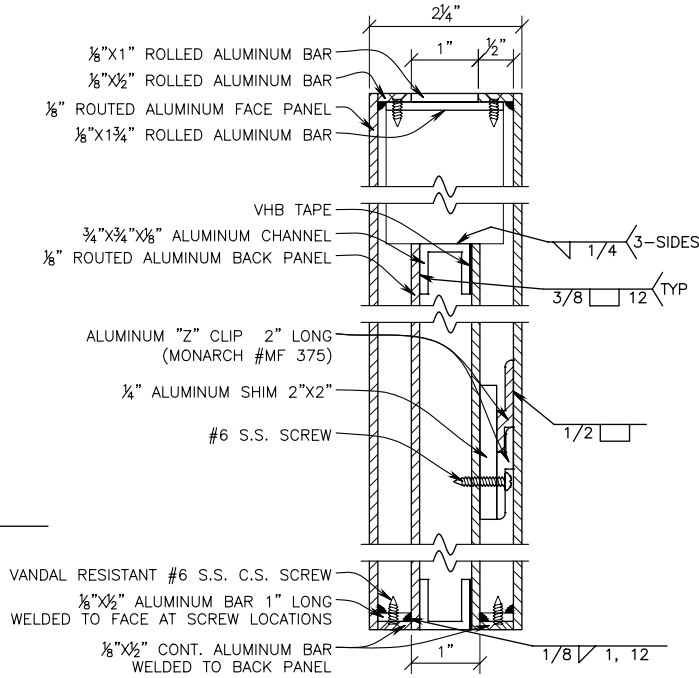

A SECTION
SCALE : 6" = 1'-0"

File: P:\Drawings\University\Chicago\ST09_ST16.dwg Sheet: A Plotted: Jun 10, 2011, 1:45pm By: wcc

Signage Diagram

ST10

Large Directional - Verical
Double Post - 3 Line Message

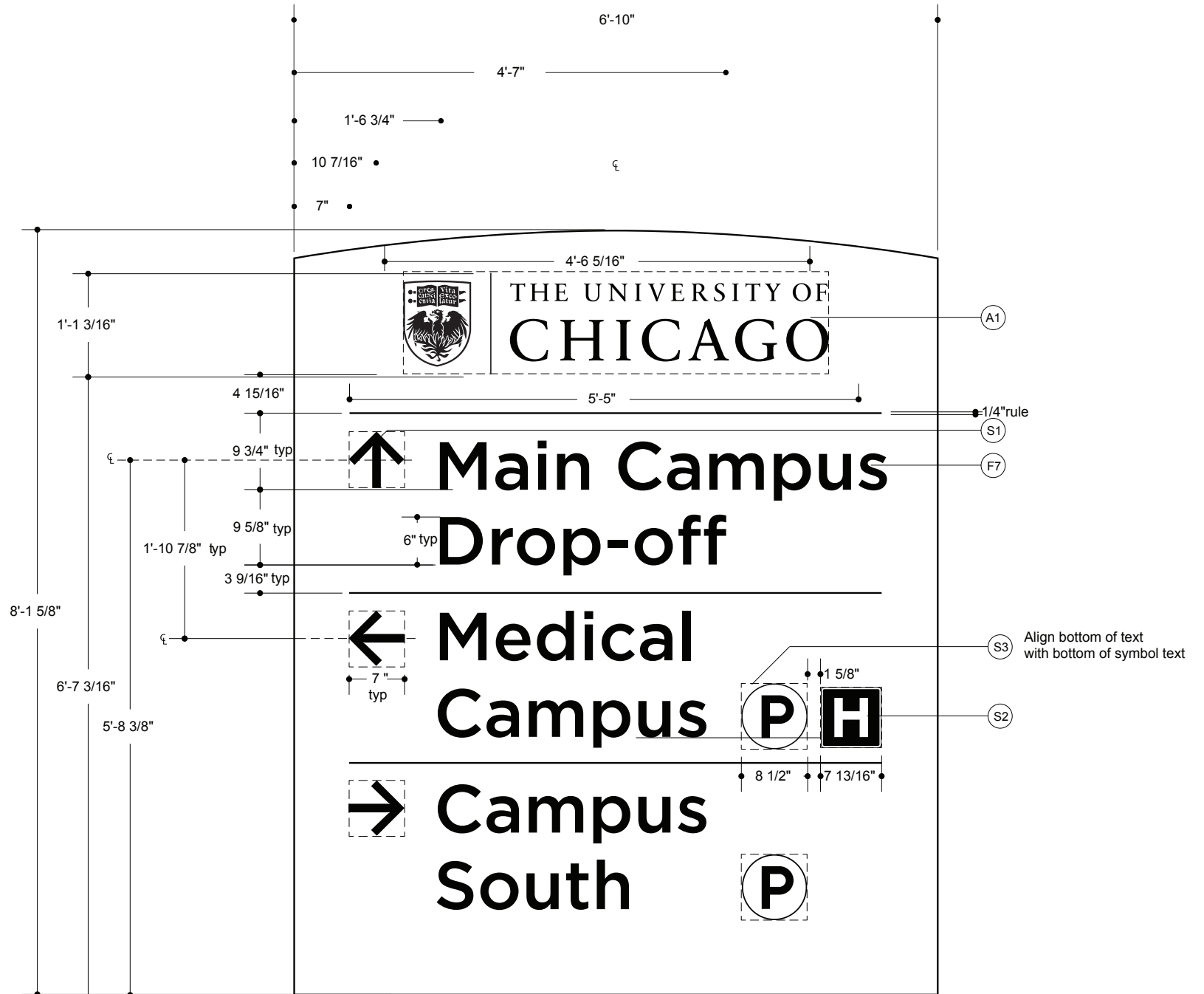

Production Details

ST10

Large Directional - Verical Double Post

- 3 Line Message

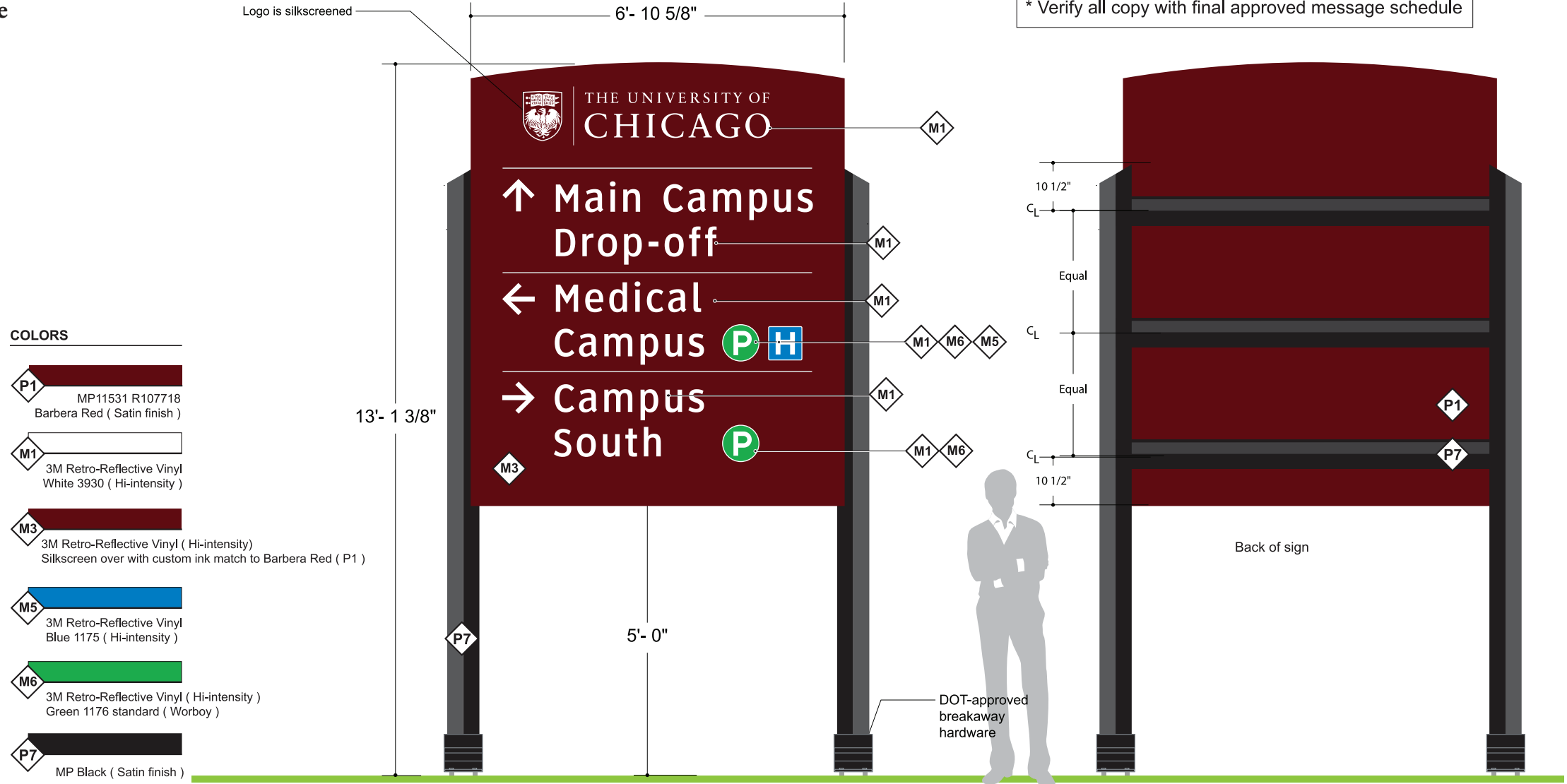

COLORS

P1 MP11531 R107718
Barbera Red (Satin finish)

M1 3M Retro-Reflective Vinyl
White 3930 (Hi-intensity)

M3 3M Retro-Reflective Vinyl (Hi-intensity)
Silkscreen over with custom ink match to Barbera Red (P1)

M5 3M Retro-Reflective Vinyl
Blue 1175 (Hi-intensity)

M6 3M Retro-Reflective Vinyl (Hi-intensity)
Green 1176 standard (Worboy)

P7 MP Black (Satin finish)

Construction Details

ST10

Large Directional - Verical Double Post - 3 Line Message

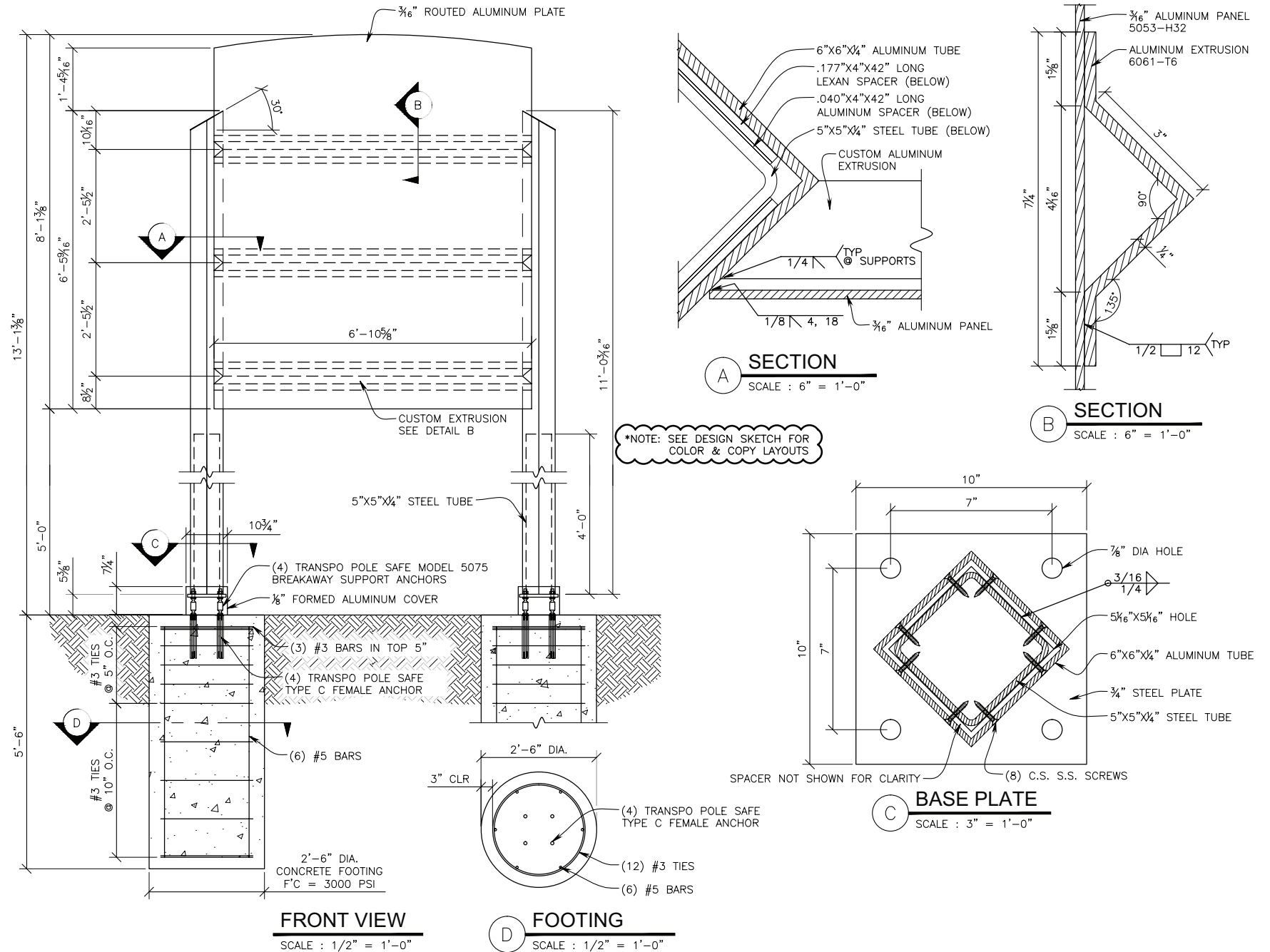

Signage Diagram

ST11

Large Directional - Verical Double Post
- 4 Line Message

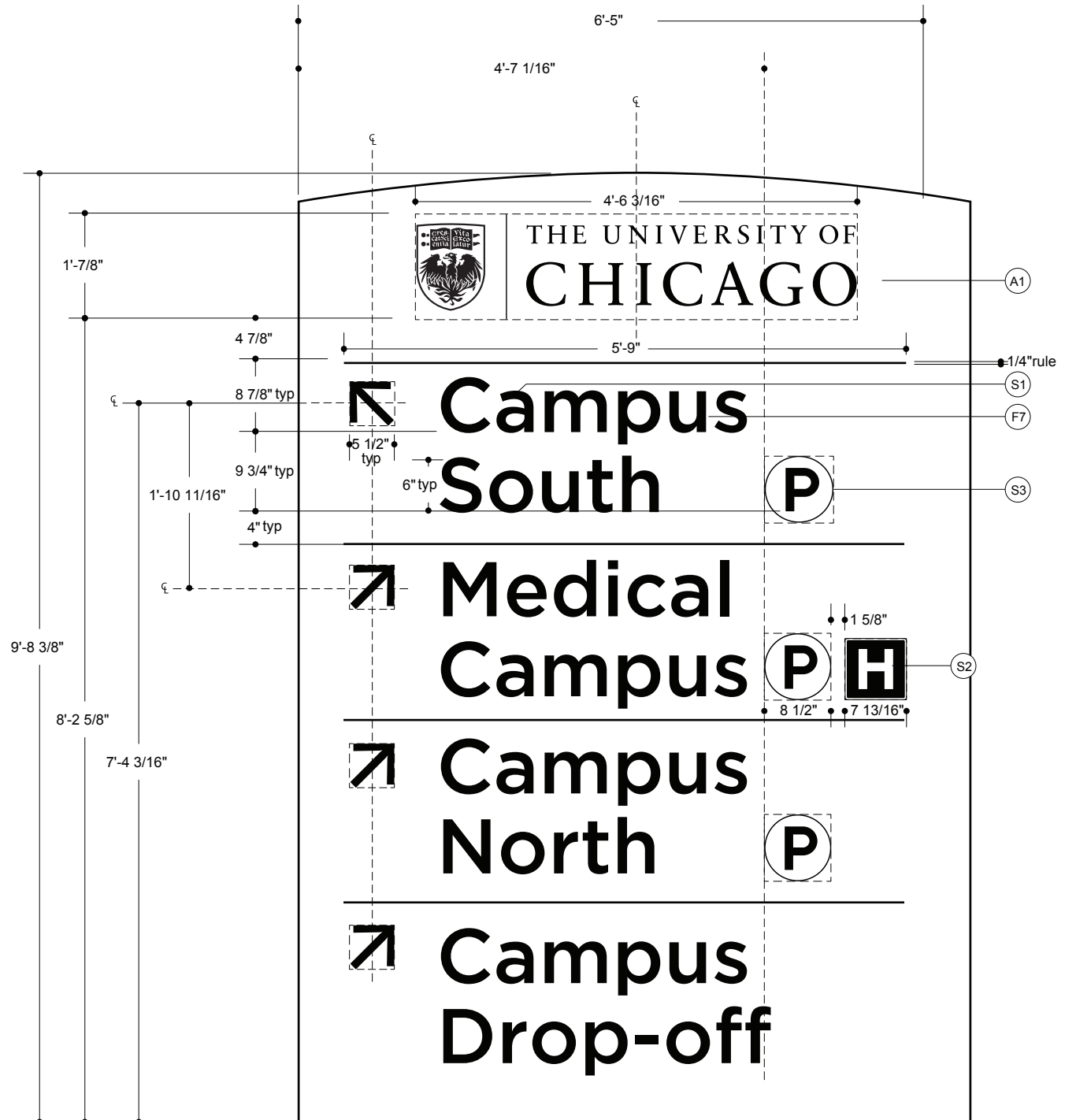

Production Details

ST11

Large Directional - Verical Double Post
- 4 Line Message

* Verify all copy with final approved message schedule

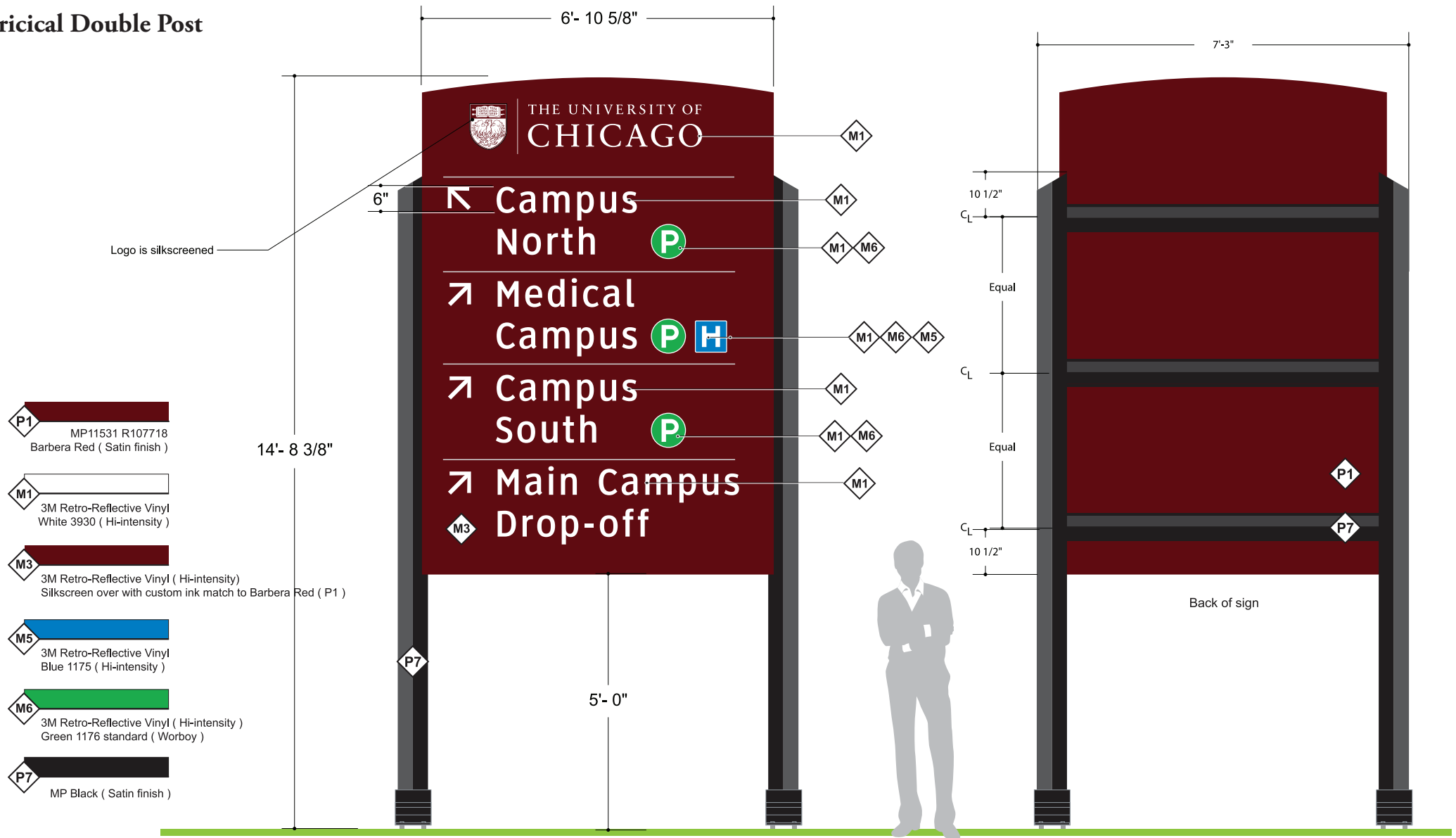

Construction Details

ST11

Large Directional - Verical Double Post - 4 Line Message

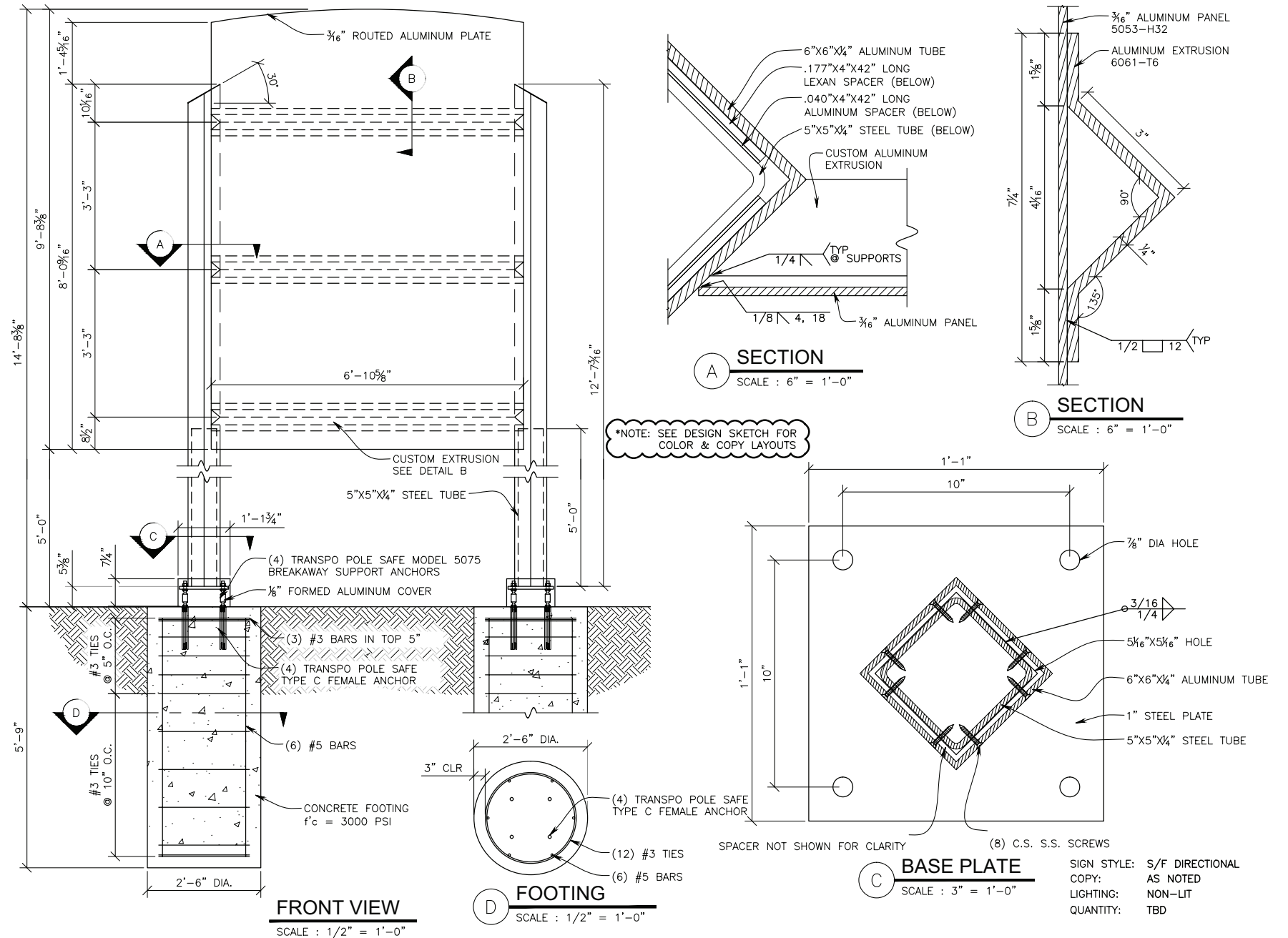

Signage Diagram

ST12

Large Vehicular Directional - Blaze

- 3 Line Message (A)

- 4 Line Message (B)

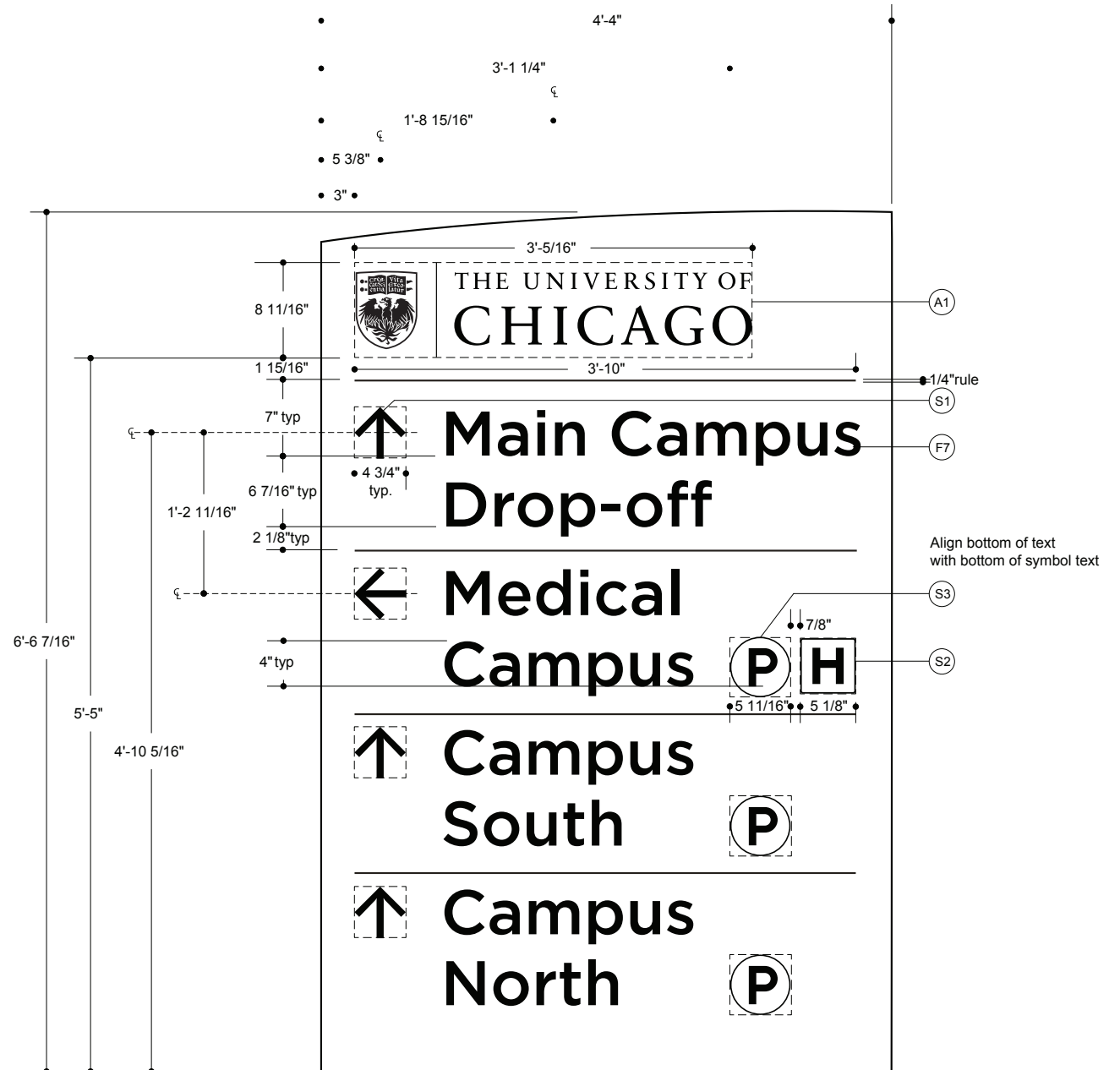
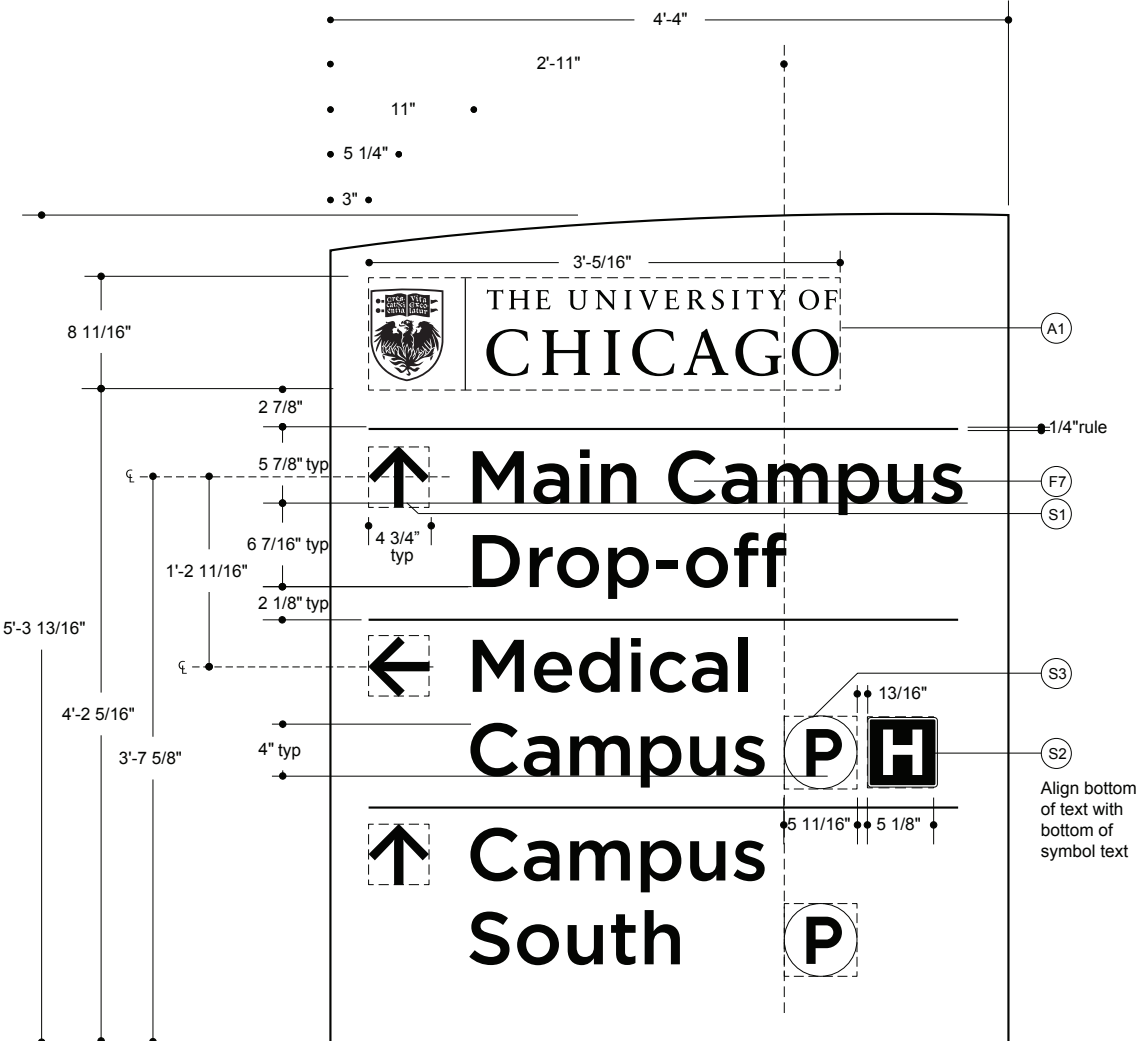

Production Details

ST12

Large Vehicular Directional - Blaze
- 3 Line Message (A)

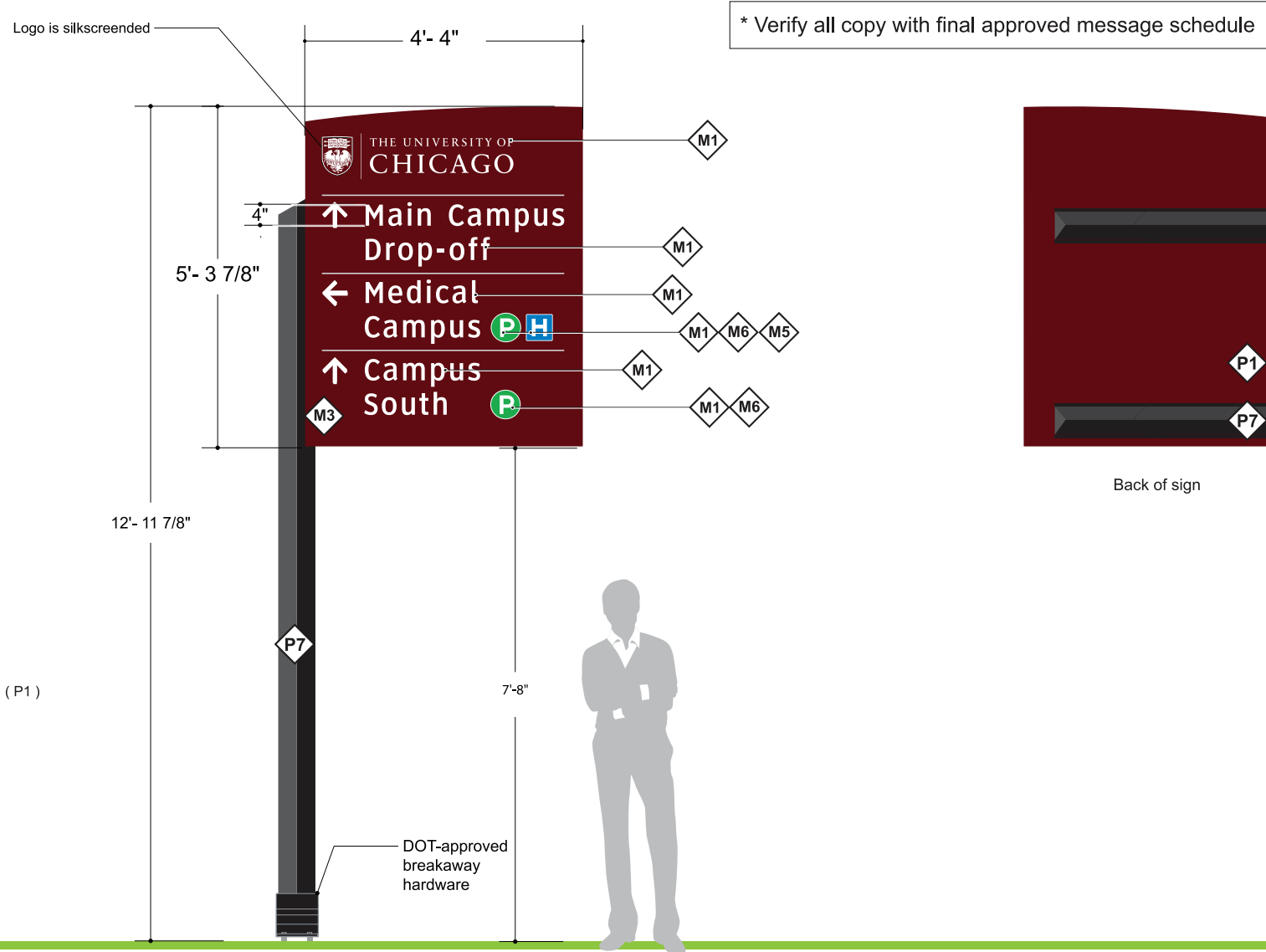

COLORS

- P1**
MP11531 R107718
Barbera Red (Satin finish)
- M1**
3M Retro-Reflective Vinyl
White 3930 (Hi-intensity)
- M3**
3M Retro-Reflective Vinyl (Hi-intensity)
Silkscreen over with custom ink match to Barbera Red (P1)
- M5**
3M Retro-Reflective Vinyl
Blue 1175 (Hi-intensity)
- M6**
3M Retro-Reflective Vinyl (Hi-intensity)
Green 1176 standard (Worboy)
- P7**
MP Black (Satin finish)

Construction Details

ST12

Large Vehicular Directional - Blaze
- 3 Line Message (A)

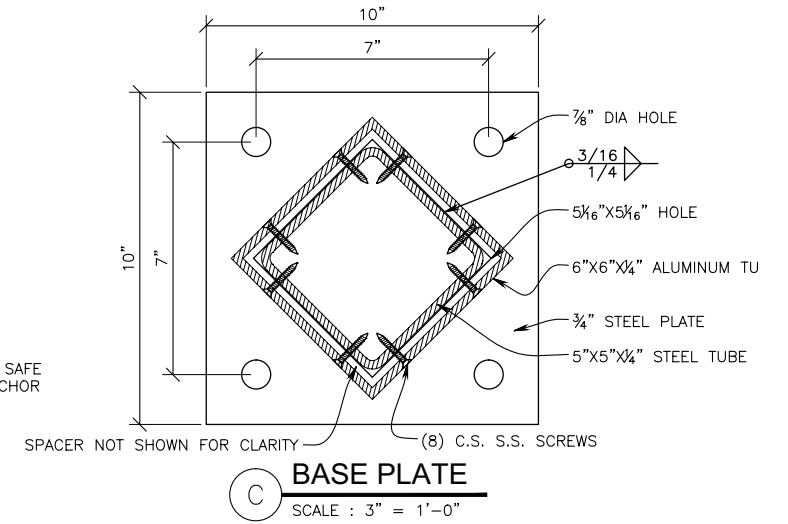
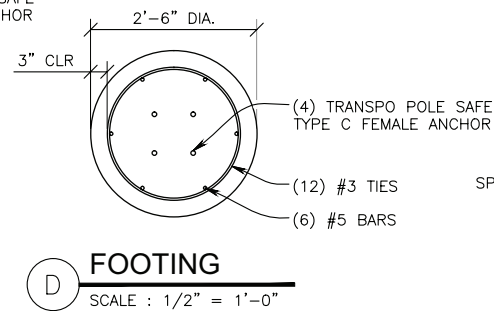
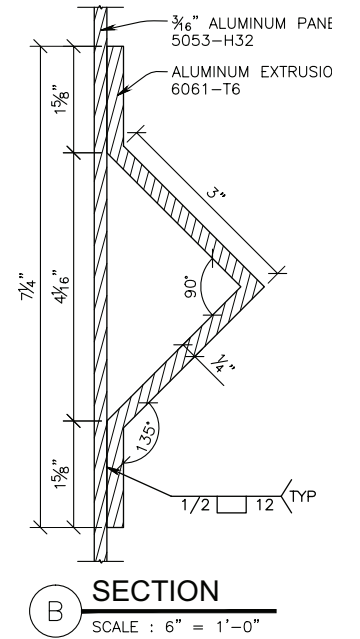
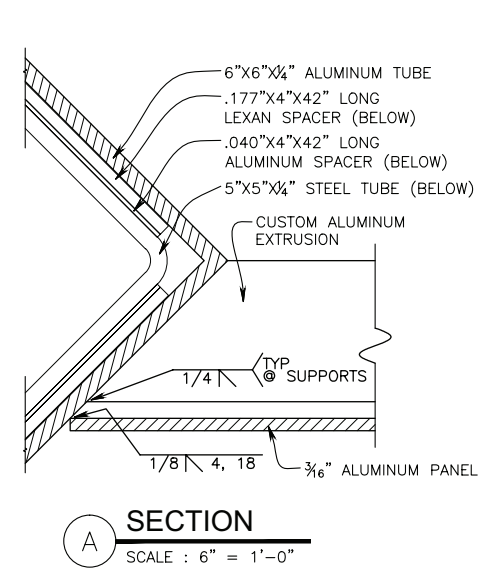
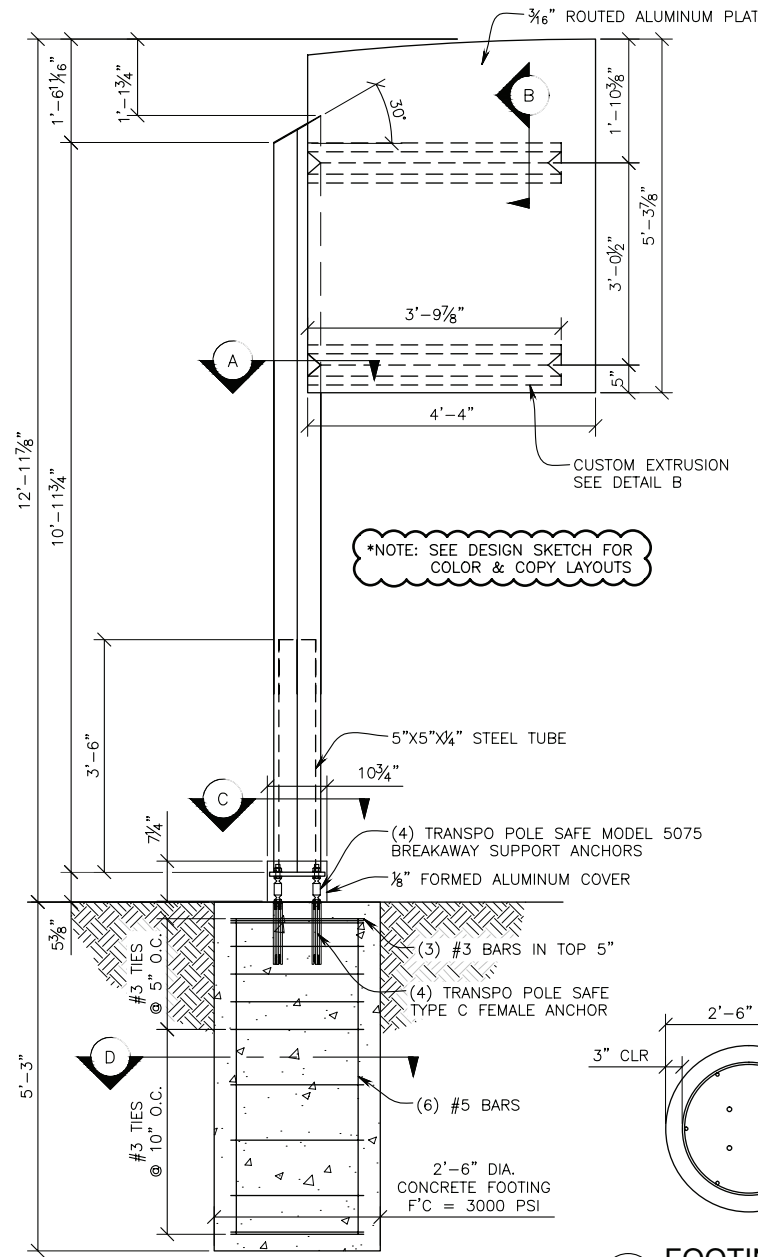

Production Details

ST12

Large Vehicular Directional - Blaze
- 4 Line Message (B)

* Verify all copy with final approved message schedule

COLORS

P1
MP11531 R107718
Barbera Red (Satin finish)

M1
3M Retro-Reflective Vinyl
White 3930 (Hi-intensity)

M3
3M Retro-Reflective Vinyl (Hi-intensity)
Silkscreen over with custom ink match to Barbera Red (P1)

M5
3M Retro-Reflective Vinyl
Blue 1175 (Hi-intensity)

M6
3M Retro-Reflective Vinyl (Hi-intensity)
Green 1176 standard (Worboy)

P7
MP Black (Satin finish)

S6
Screen to match
PMS Cool Gray 3

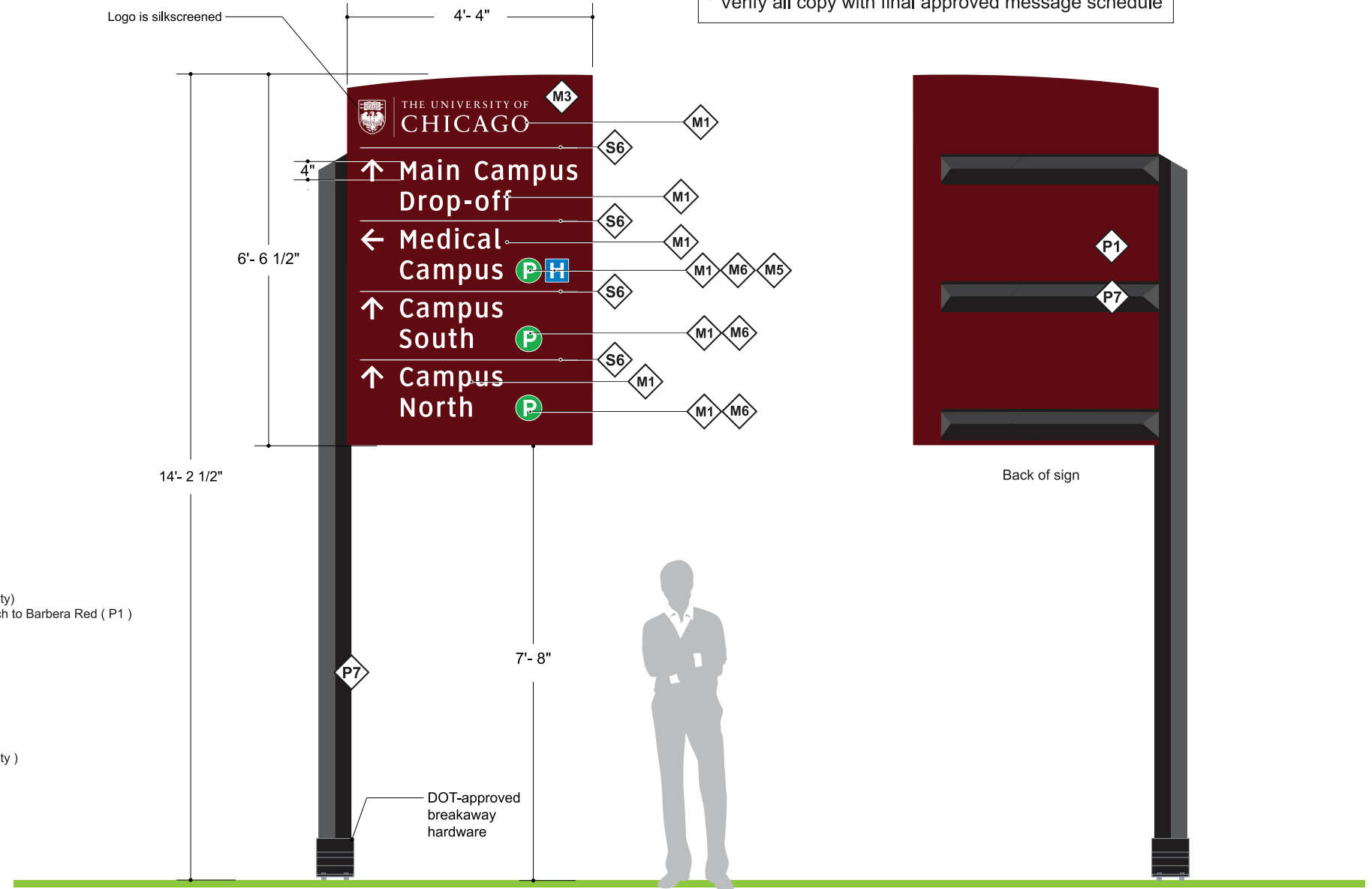

Construction Details

ST12

Large Vehicular Directional - Blaze
- 4 Line Message (B)

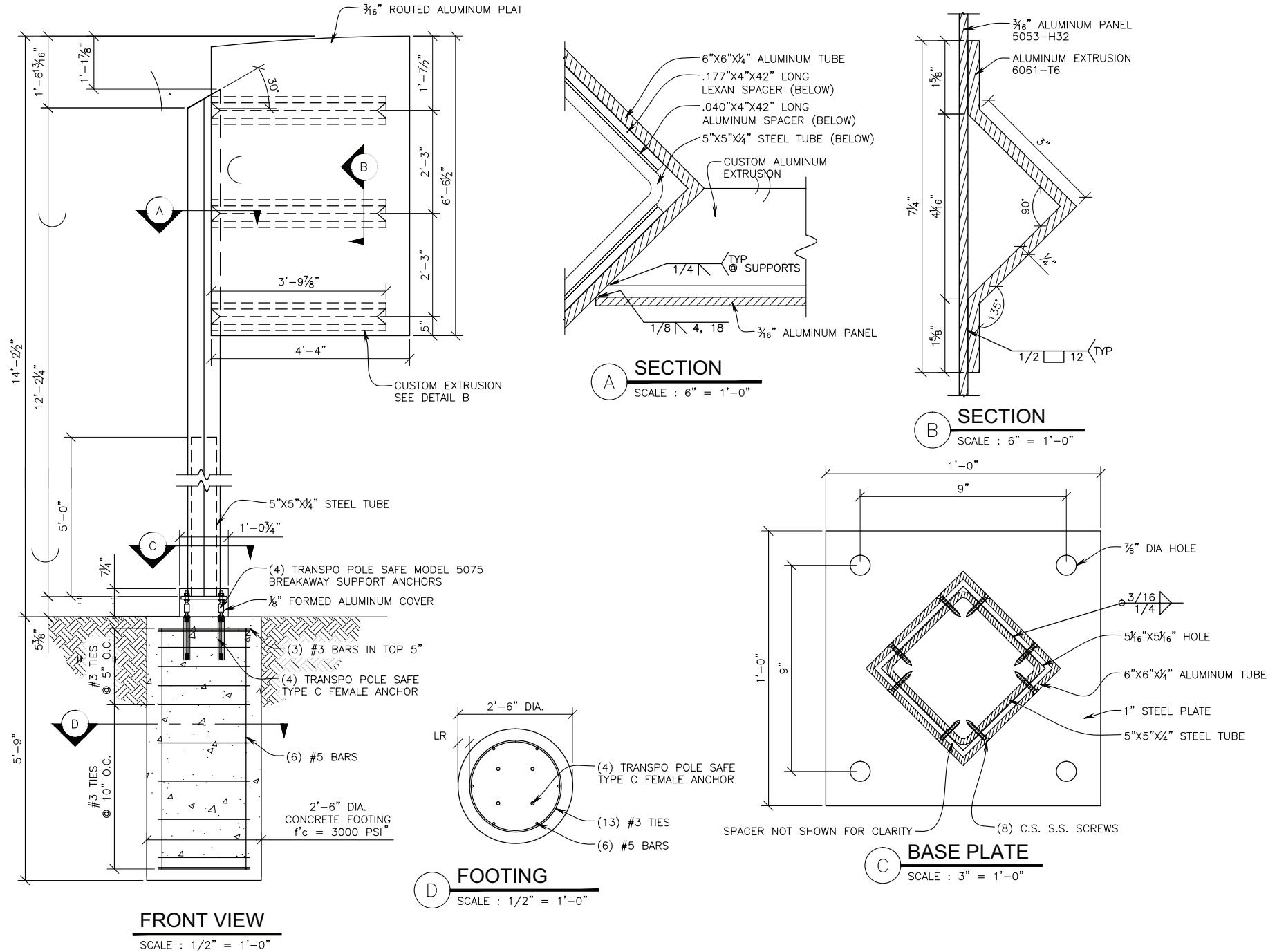

Signage Diagram

ST12

Large Vehicular Directional - Blaze

- Blaze on Post (C)

- Blaze Flag (D)

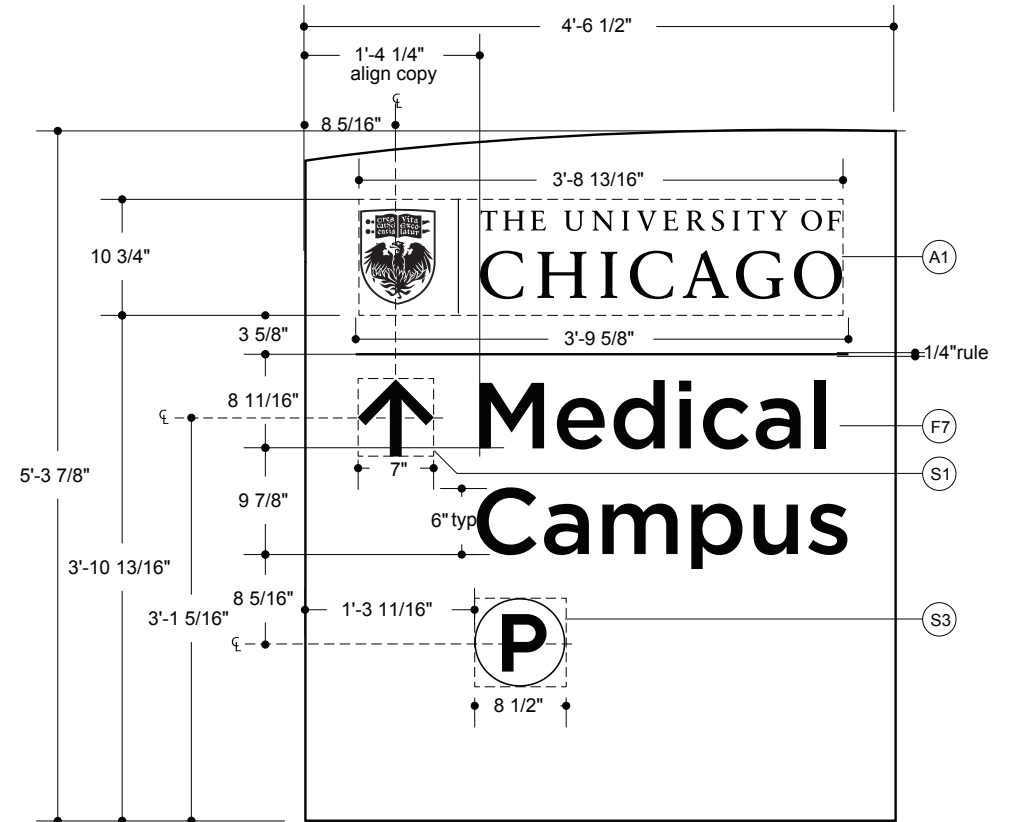
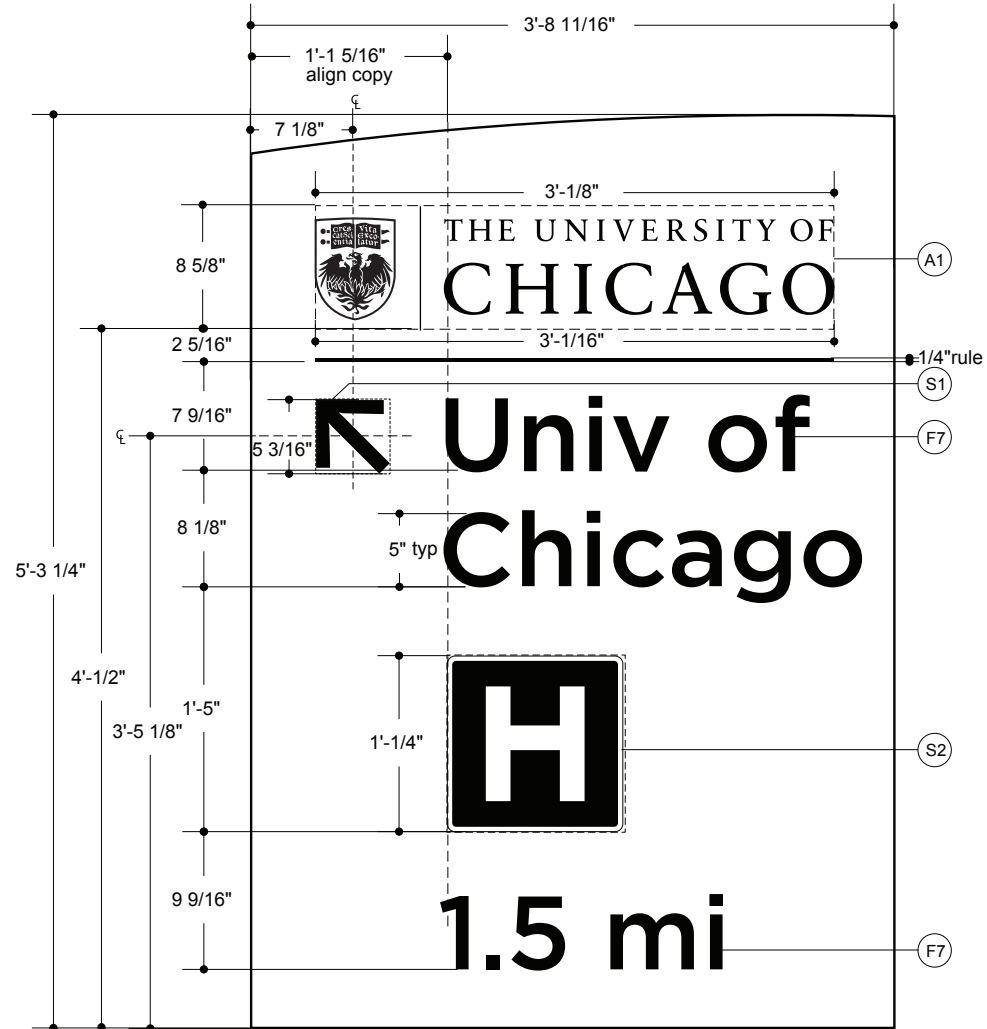

Construction Details

ST12

Large Vehicular Directional - Blaze
- Blaze on Post (C)

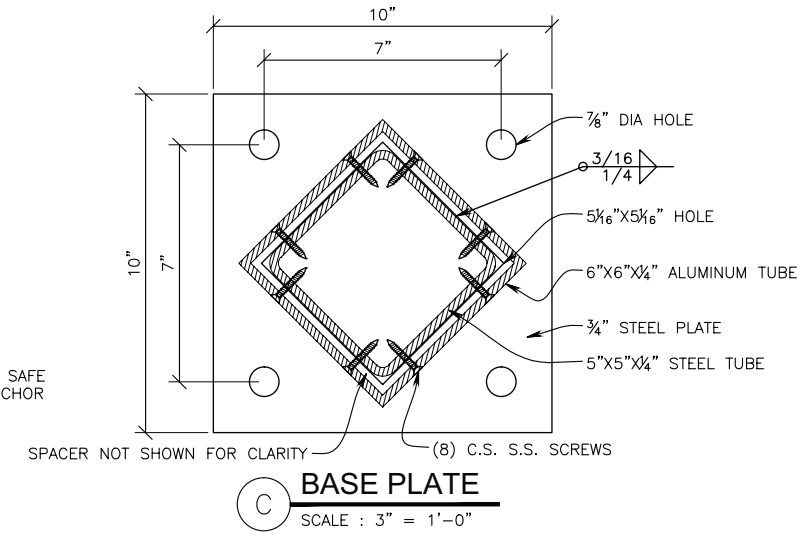
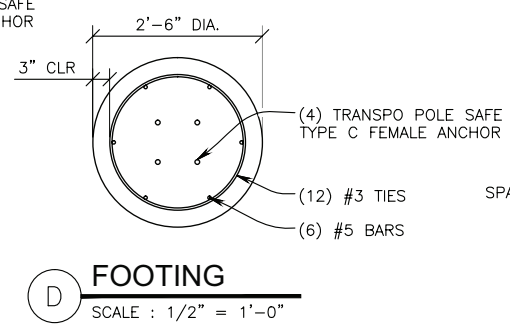
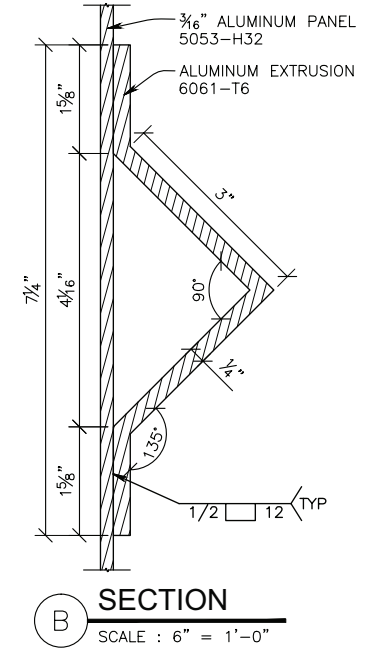
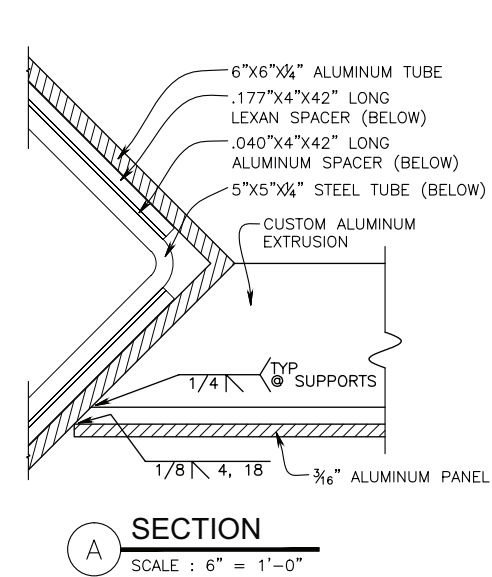
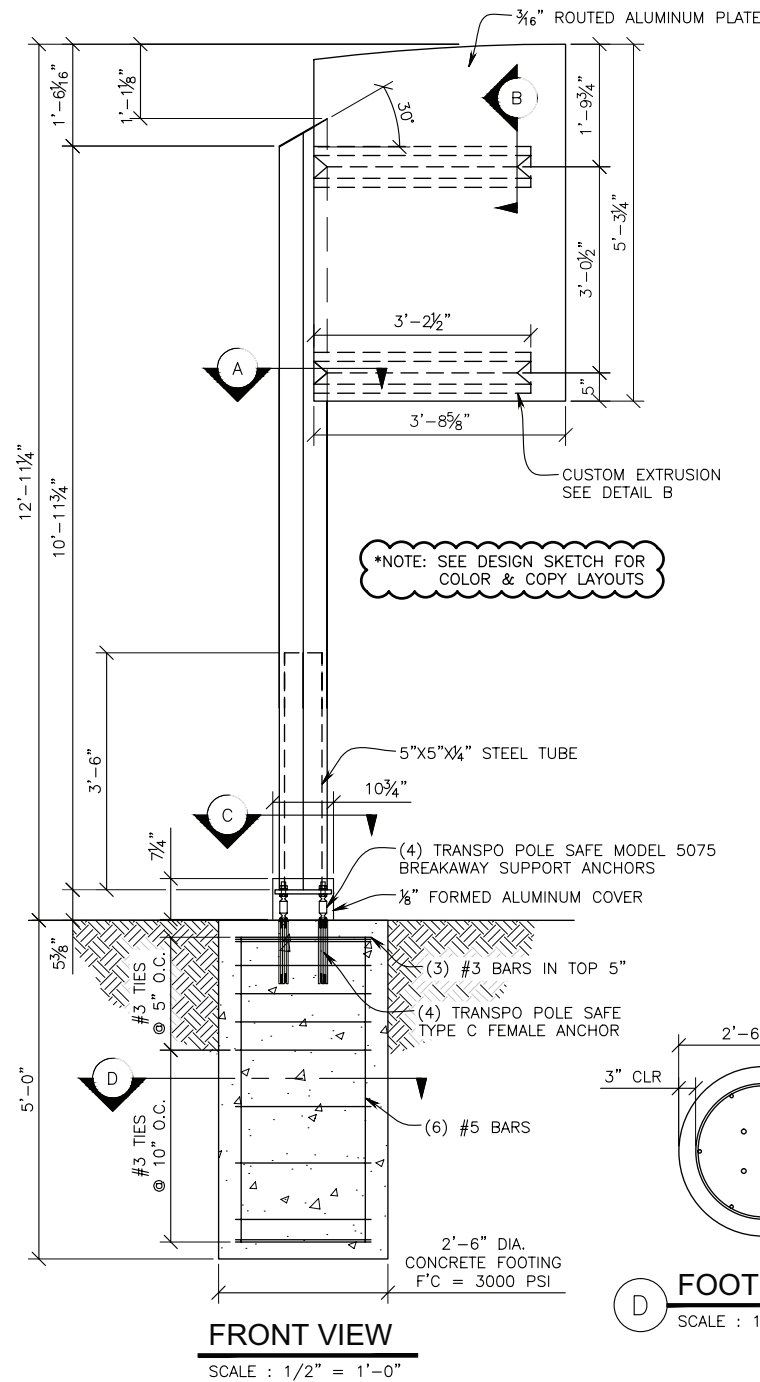

Construction Details

ST12

Large Vehicular Directional - Blaze
- Blaze on Pole (C)

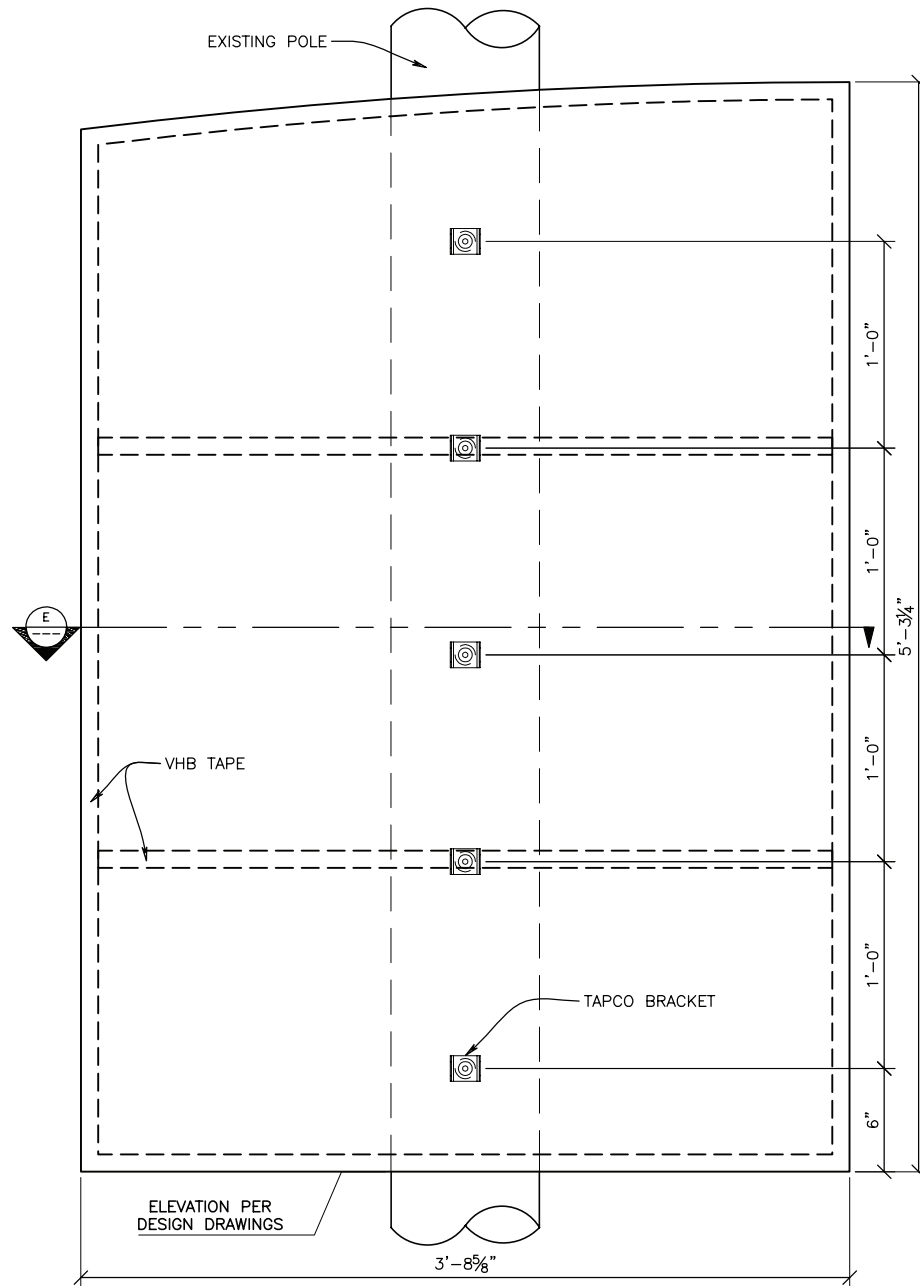

FRONT ELEVATION

SCALE : 1 1/2" = 1'-0"

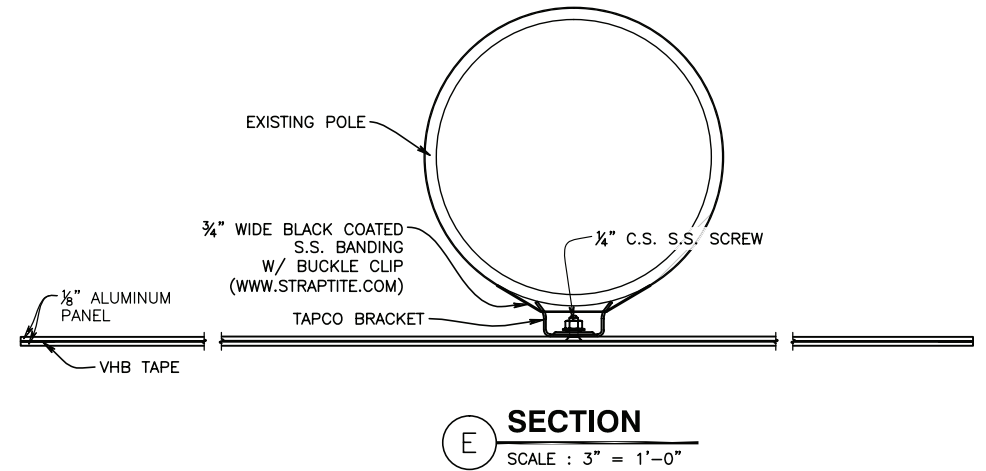





Production Details

ST12

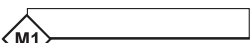
Large Vehicular Directional - Blaze
- Blaze Flag (D)

COLORS

-  **P1** MP11531 R107718
Barbera Red (Satin finish)
-  **M1** 3M Retro-Reflective Vinyl
White 3930 (Hi-intensity)
-  **M3** 3M Retro-Reflective Vinyl (Hi-intensity)
Silkscreen over with custom ink match to Barbera Red (P1)
-  **M5** 3M Retro-Reflective Vinyl
Blue 1175 (Hi-intensity)
-  **M6** 3M Retro-Reflective Vinyl (Hi-intensity)
Green 1176 standard (Worboy)
-  **P7** MP Black (Satin finish)

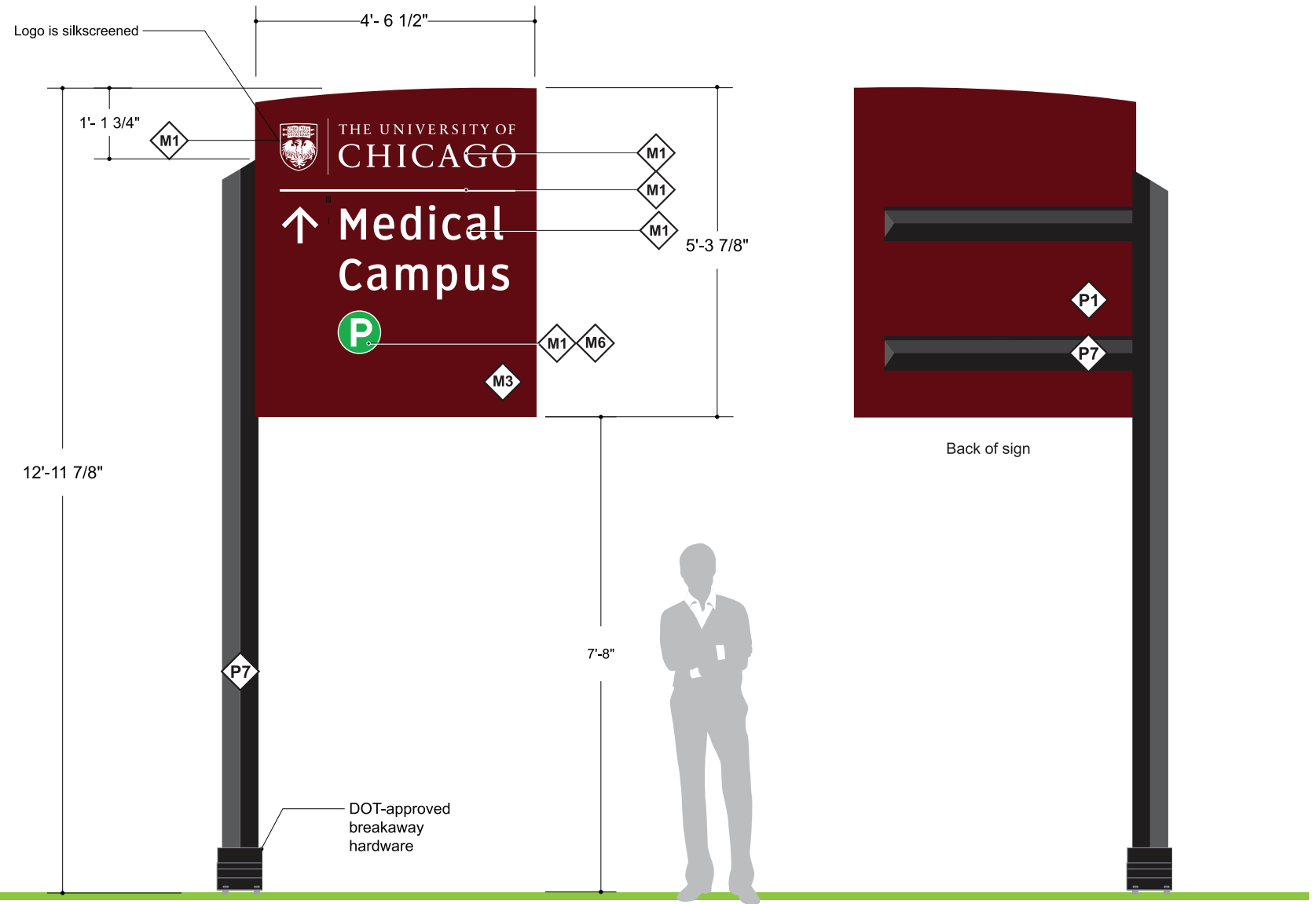

Construction Details

ST12

Large Vehicular Directional - Blaze
- Blaze Flag (D)

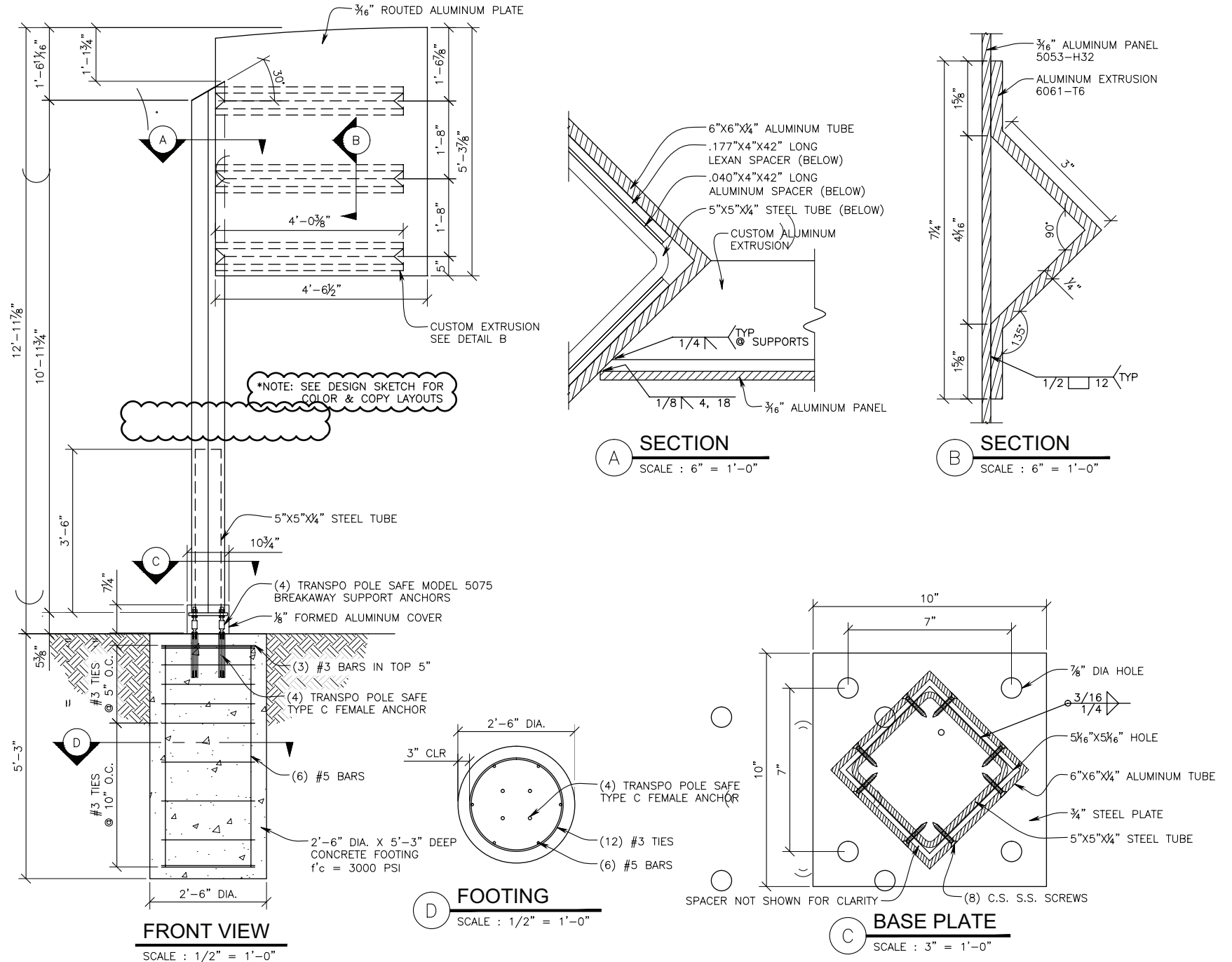

Signage Diagram

ST12
 Small Vehicular Directional

- Blaze Panel (E)
- Blaze Flag (F)

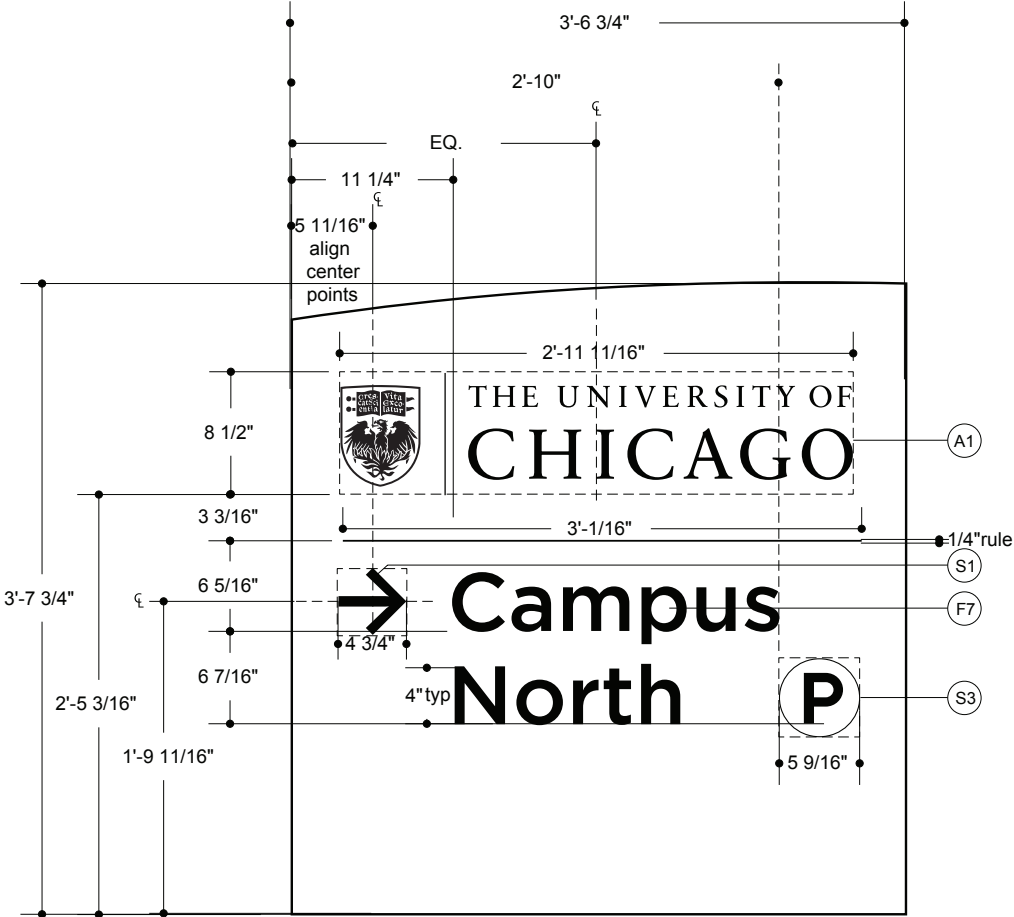
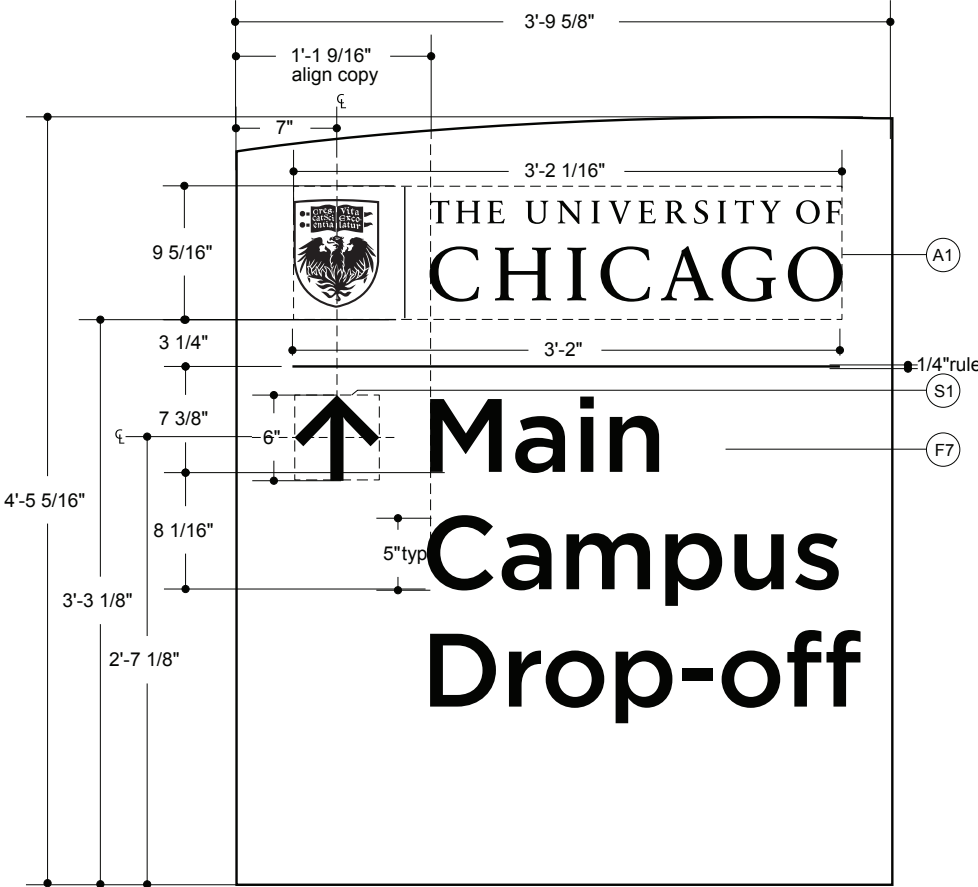

Production Details

ST12

Small Vehicular Directional
- Blaze Panel Pole Mounted (E)

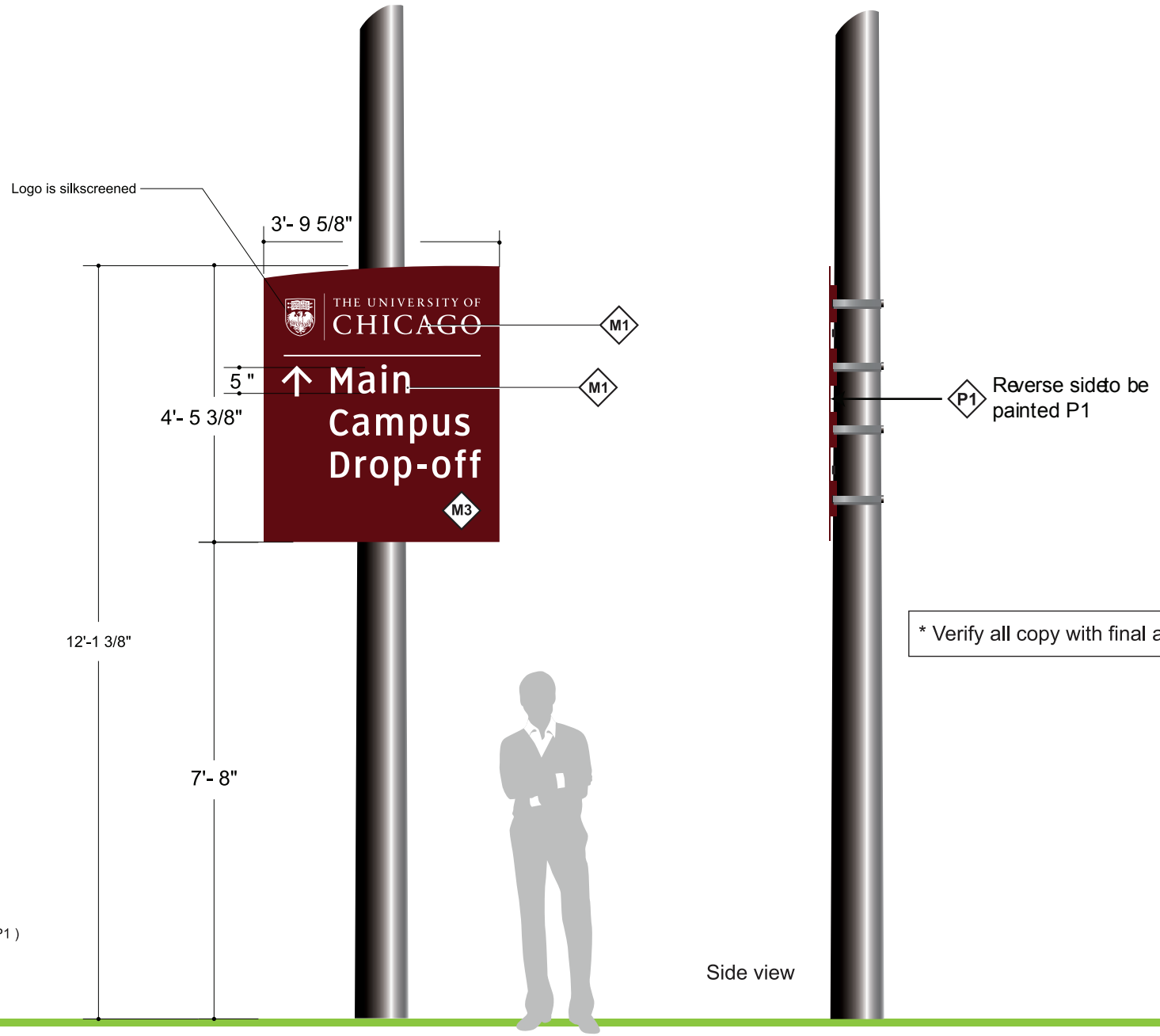

* Verify all copy with final approved message schedule

COLORS

- P1**

MP11531 R107718
Barbera Red (Satin finish)
- M1**

3M Retro-Reflective Vinyl
White 3930 (Hi-intensity)
- M3**

3M Retro-Reflective Vinyl (Hi-intensity)
Silkscreen over with custom ink match to Barbera Red (P1)

Construction Details

ST12

Small Vehicular Directional
- Blaze Panel Pole Mounted (E)

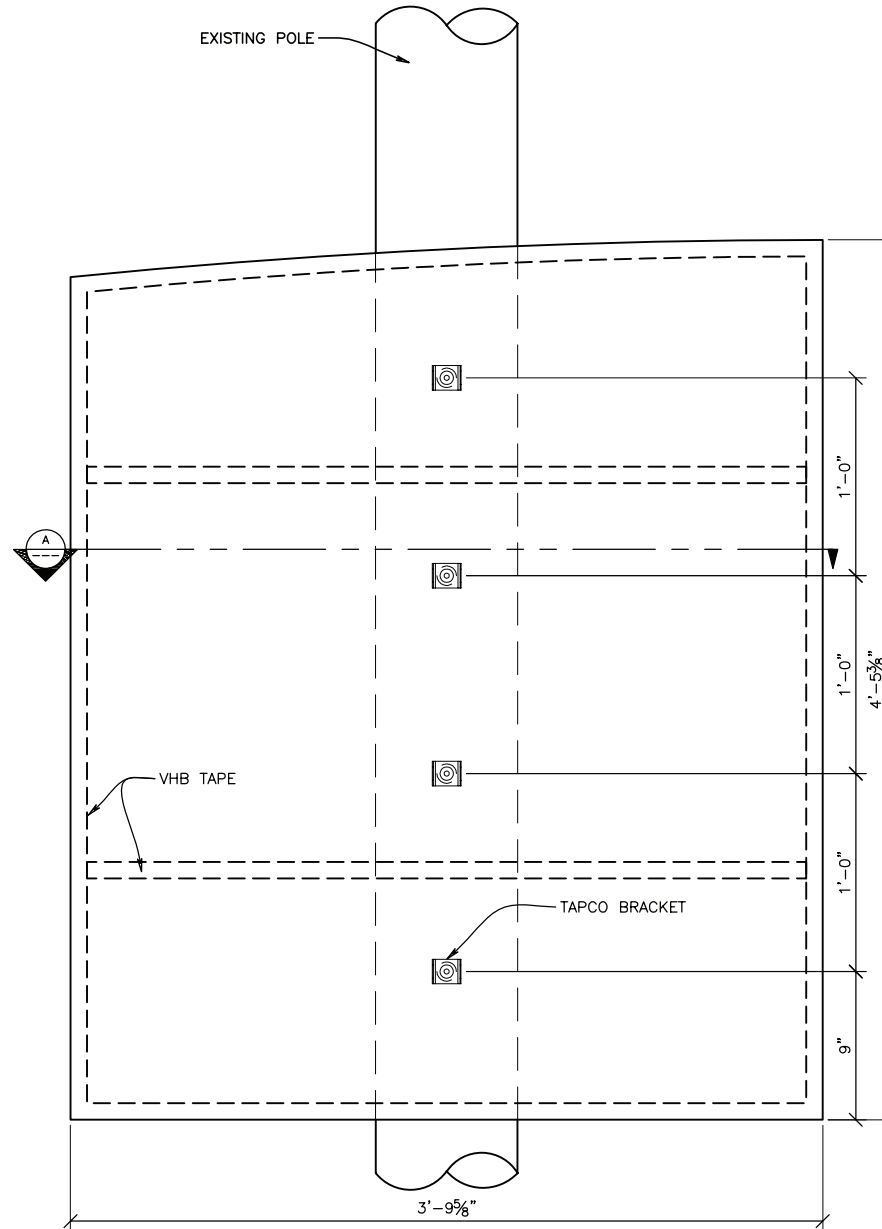

FRONT ELEVATION

SCALE : 1 1/2" = 1'-0"

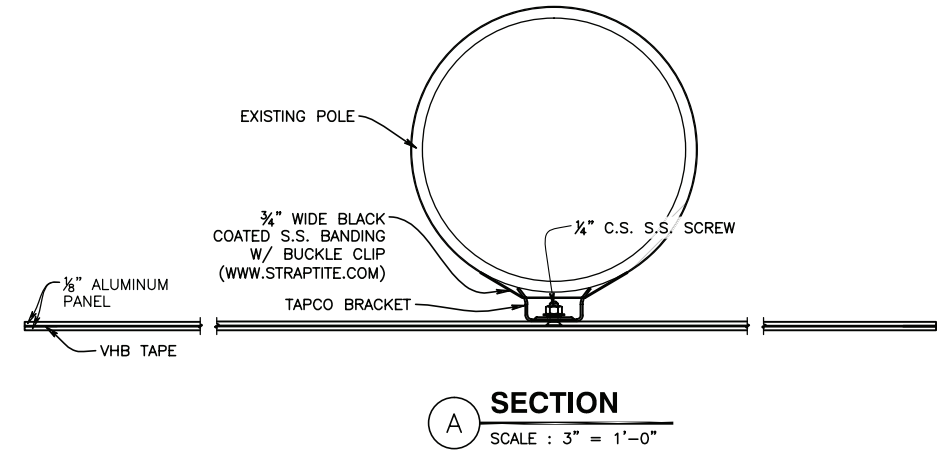

SECTION A
SCALE : 3" = 1'-0"

Production Details

ST12 Small Vehicular Directional - Blaze Flag (F)

COLORS

M1
3M Retro-Reflective Vinyl
White 3930 (Hi-intensity)

M3
3M Retro-Reflective Vinyl (Hi-intensity)
Silkscreen over with custom ink match to Barbera Red (P1)

M5
3M Retro-Reflective Vinyl
Blue 1175 (Hi-intensity)

M6
3M Retro-Reflective Vinyl (Hi-intensity)
Green 1176 standard (Worboy)

P7
MP Black (Satin finish)

Logo is silkscreened

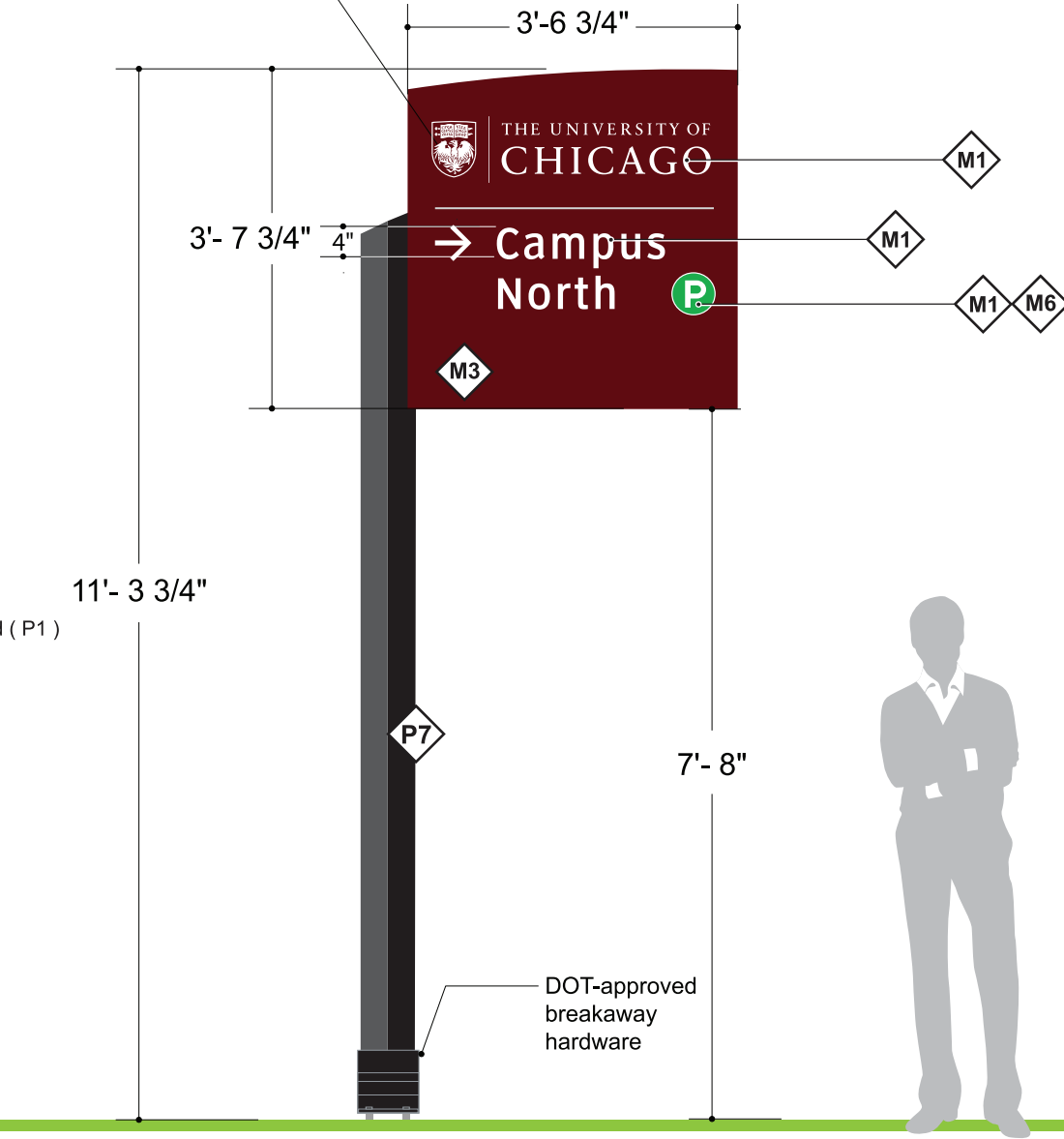

Reverse side layout

Construction Details

ST12 Small Vehicular Directional - Blaze Flag (F)

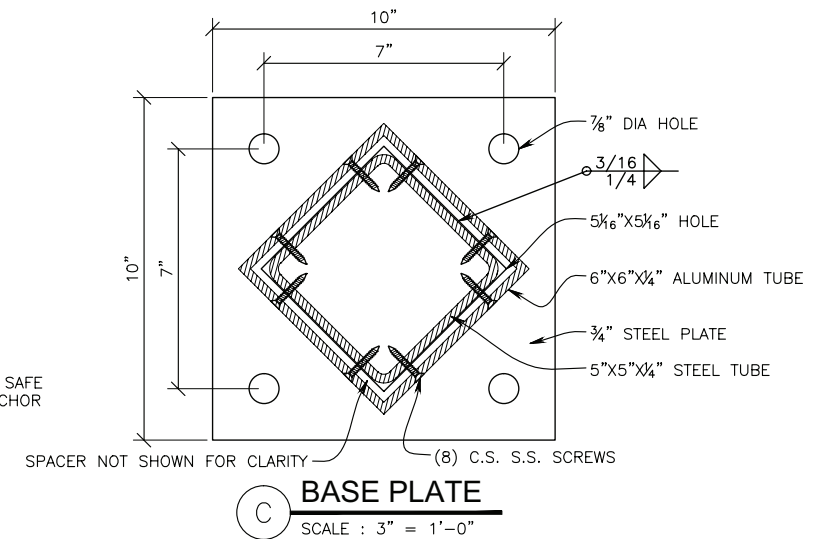
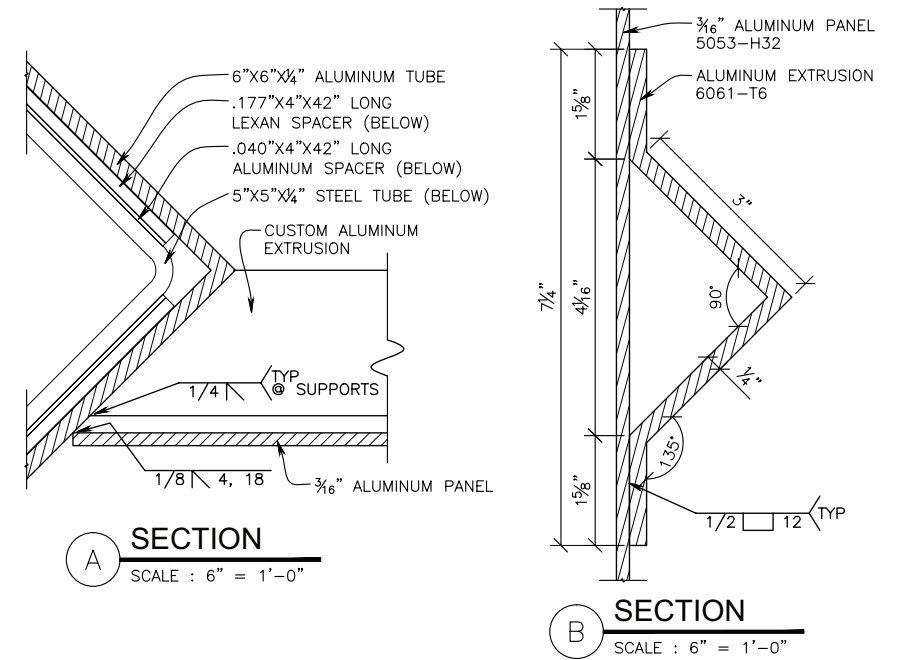
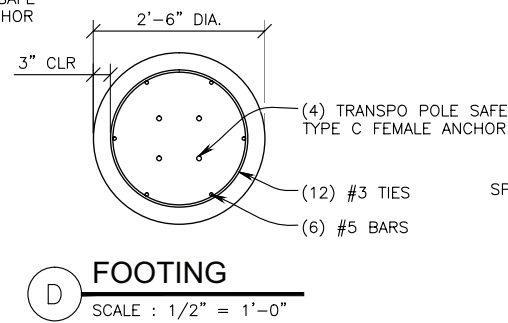
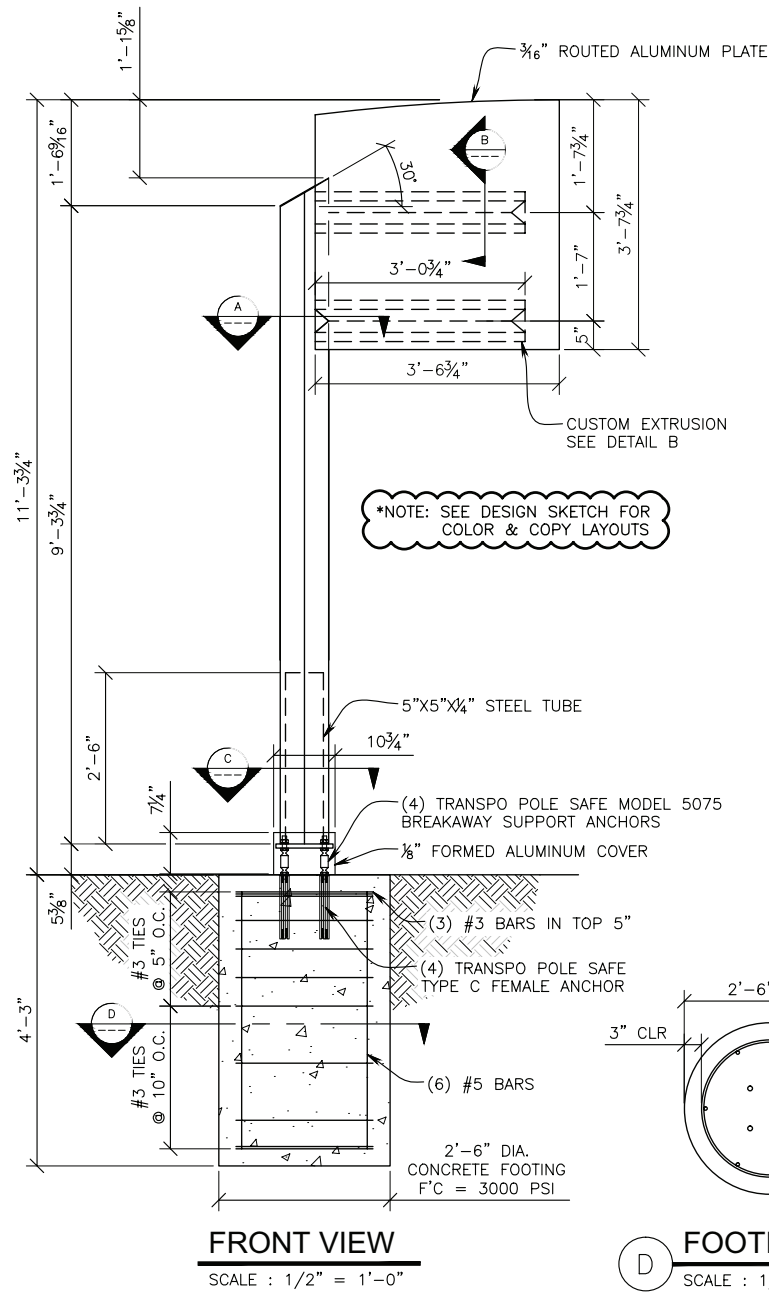

Signage Diagram

ST13

Accessible Directional

- Blaze - 3-4 lines

- Blaze - 5-6 lines

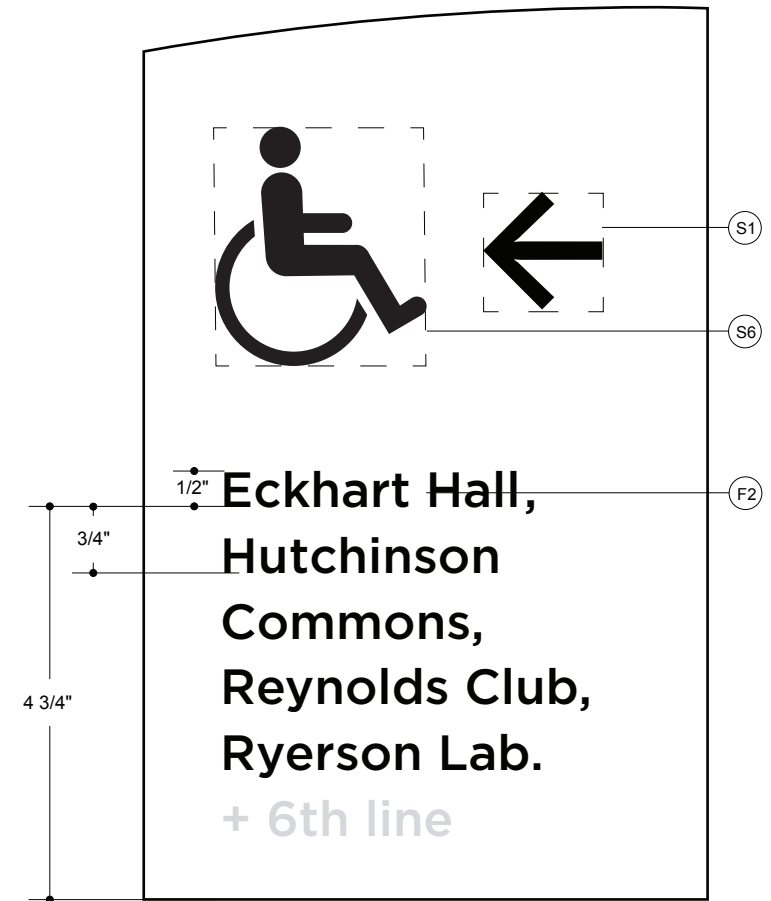
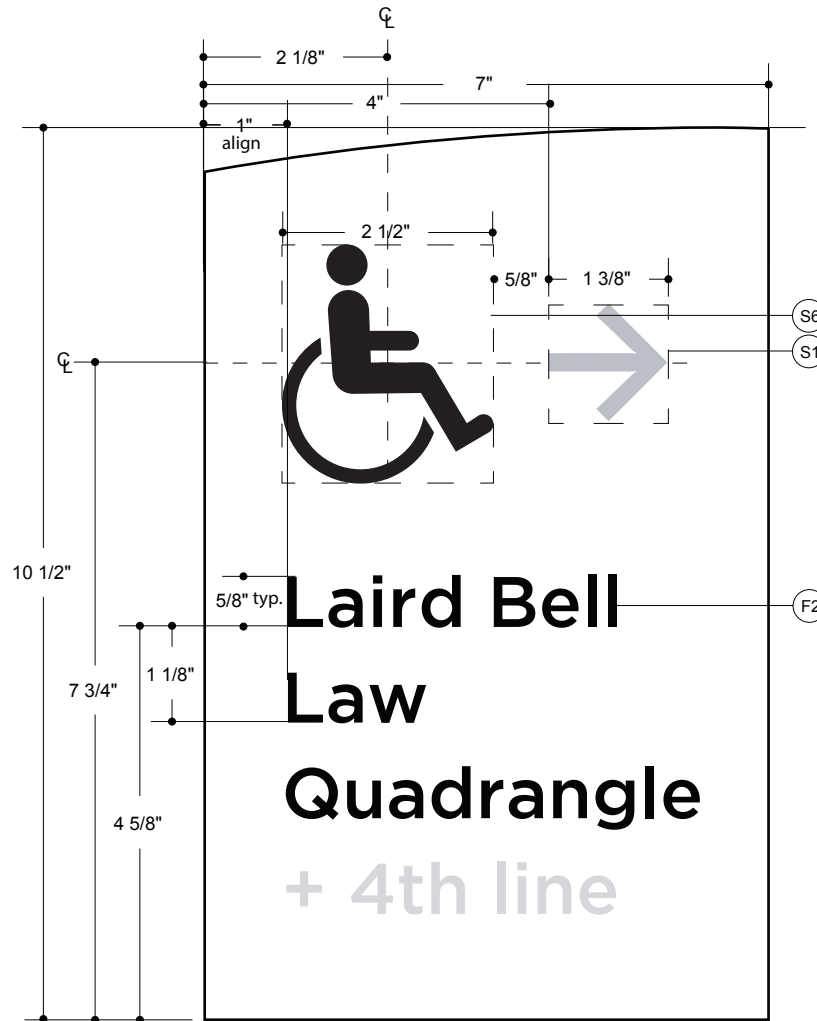

Production Details

ST13

Accessible Directional

- Blaze - 3-4 lines

- Blaze - 5-6 lines

Option B (wall mount)

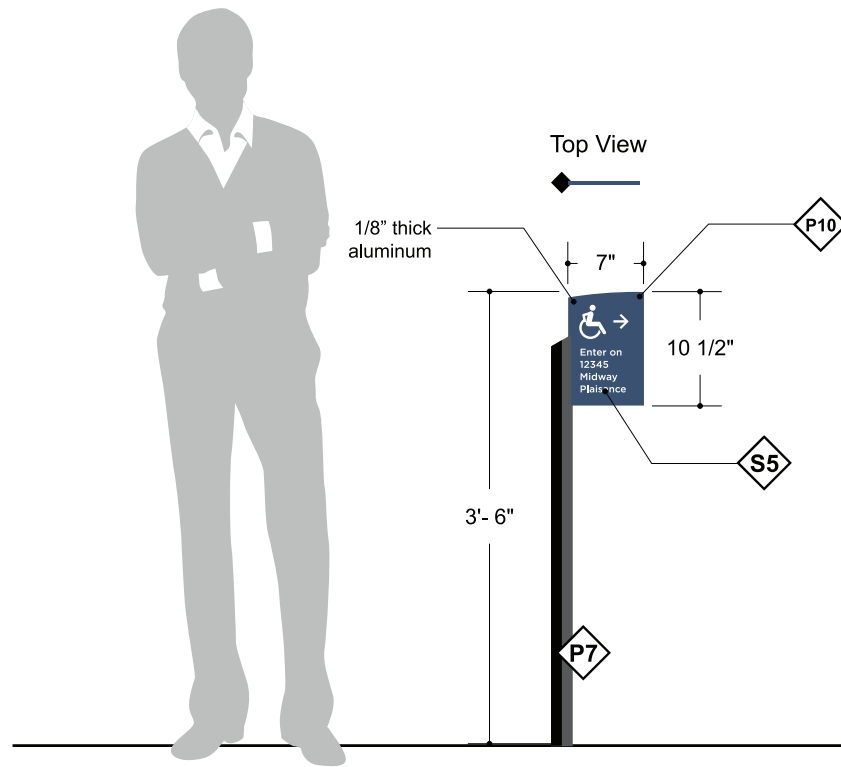

Option A (post mount)

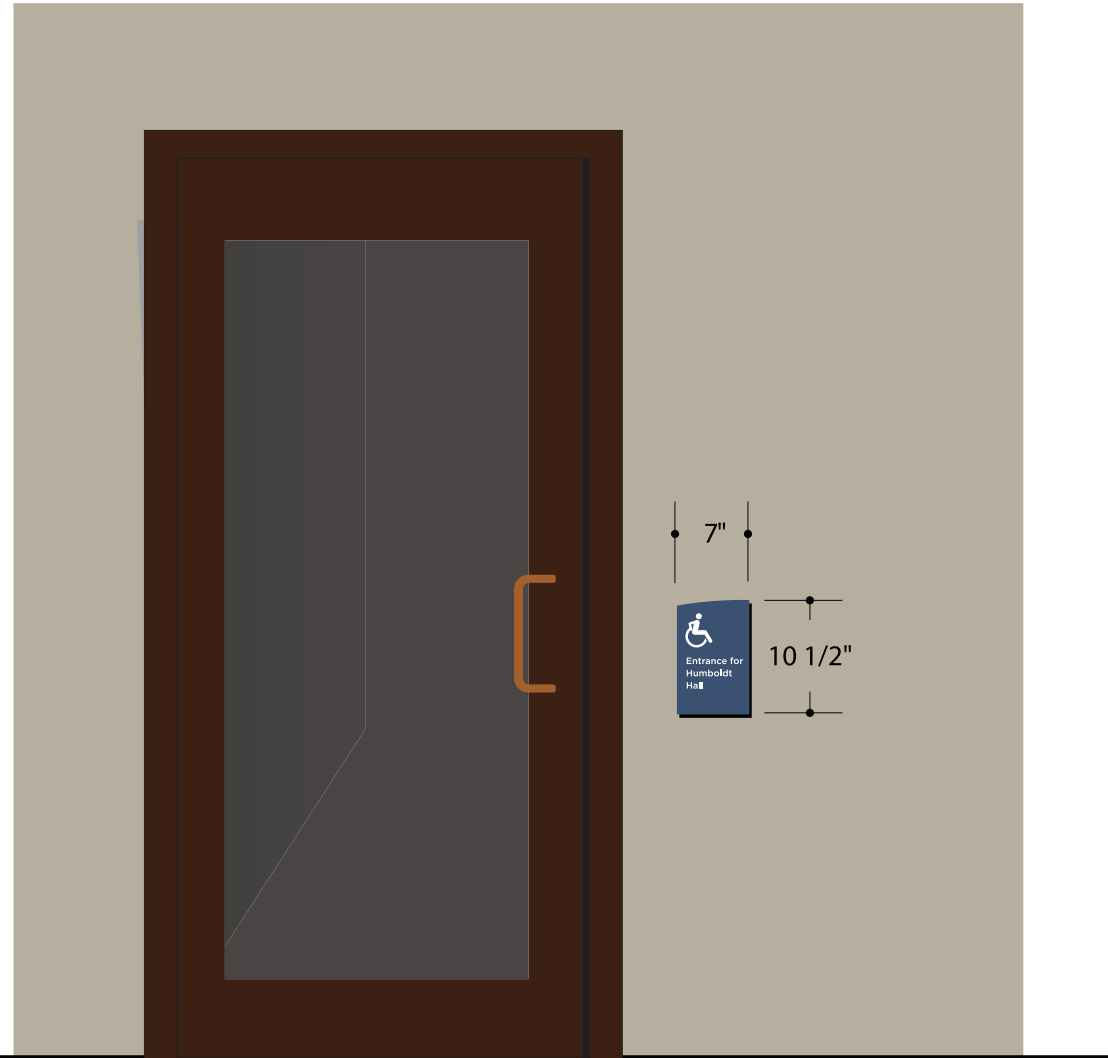

Construction Details

ST13

Accessible Directional
Option A - Post Mounted

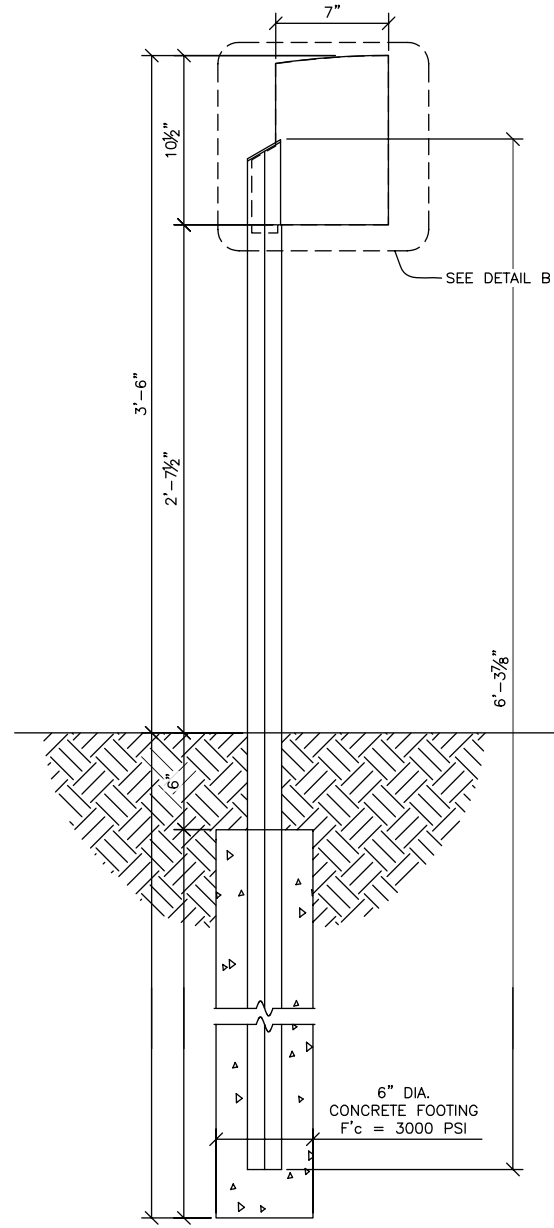

FRONT ELEVATION

SCALE : 1 1/2" = 1'-0"

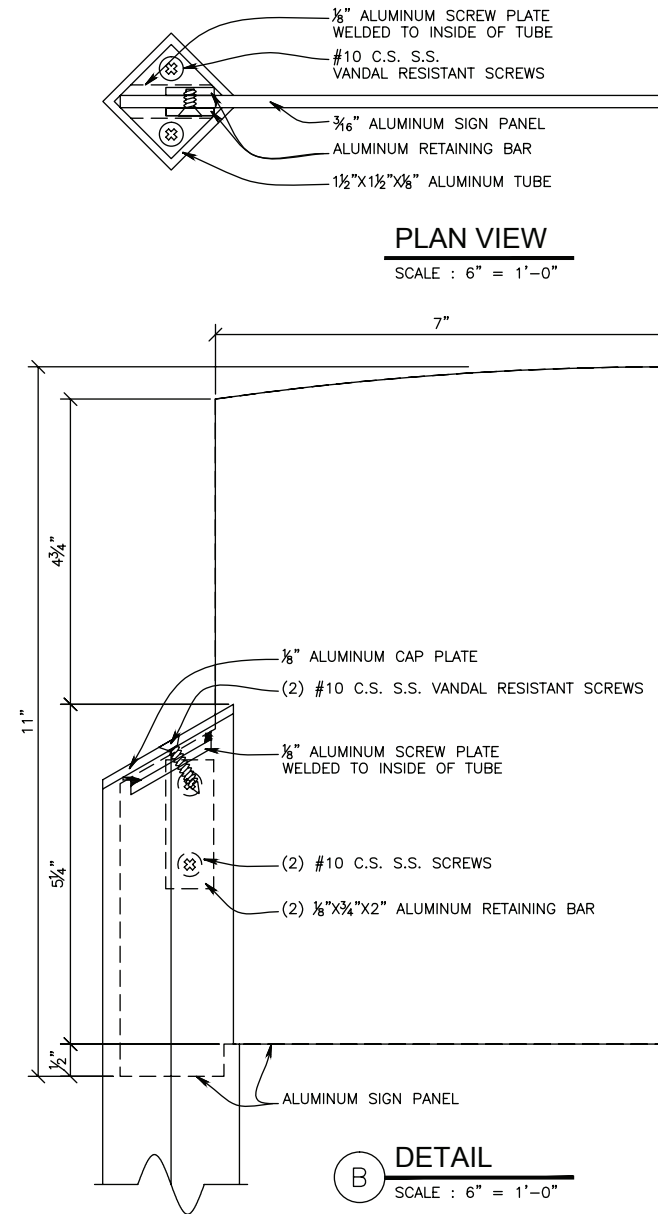

Construction Details

ST13

Accessible Directional

Option B - Wall Mounted

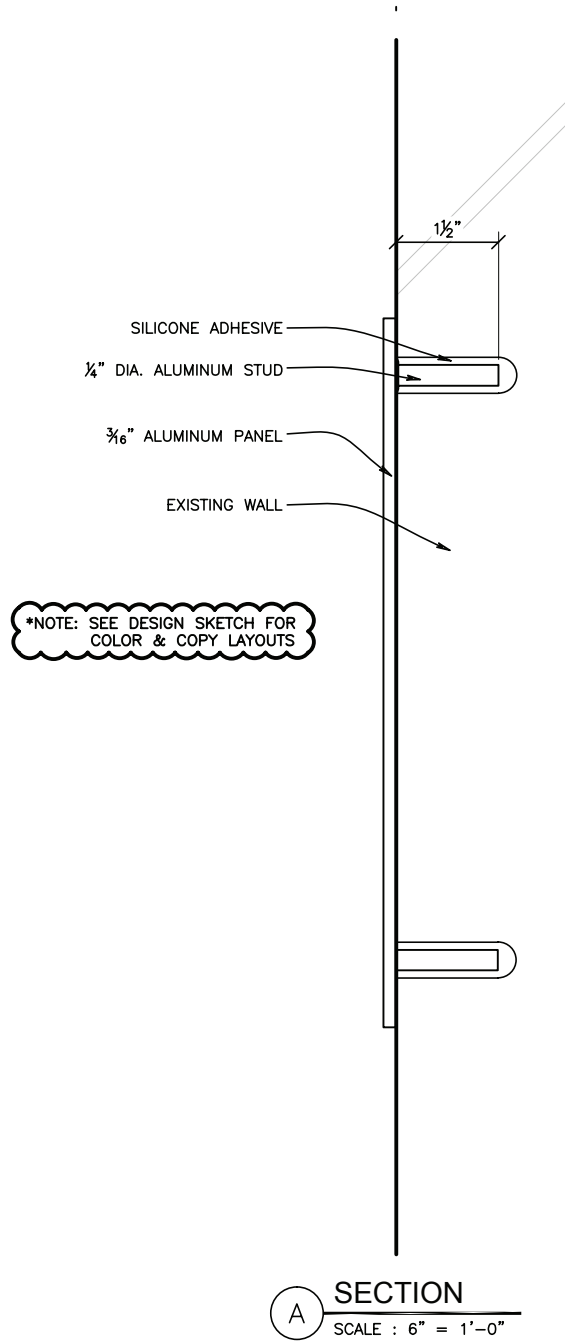

A SECTION
SCALE : 6" = 1'-0"

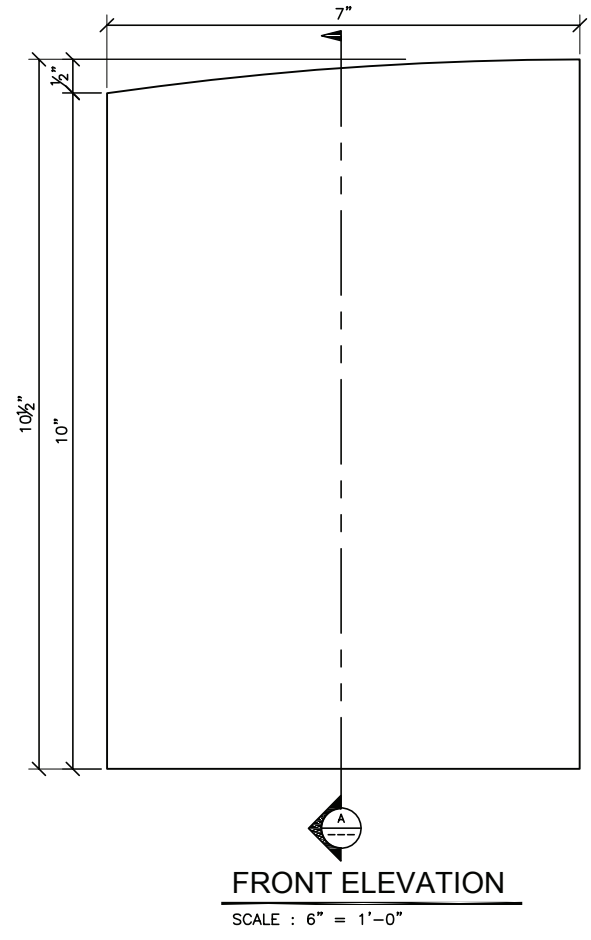

Production Details

ST14

Garage Info ID

- single or double sided free standing
- single sided wall mounted



Option A



S/F wall mounted aluminum pan sign (2" deep)

Construction Details

ST14

Garage Info ID

- single or double sided free standing

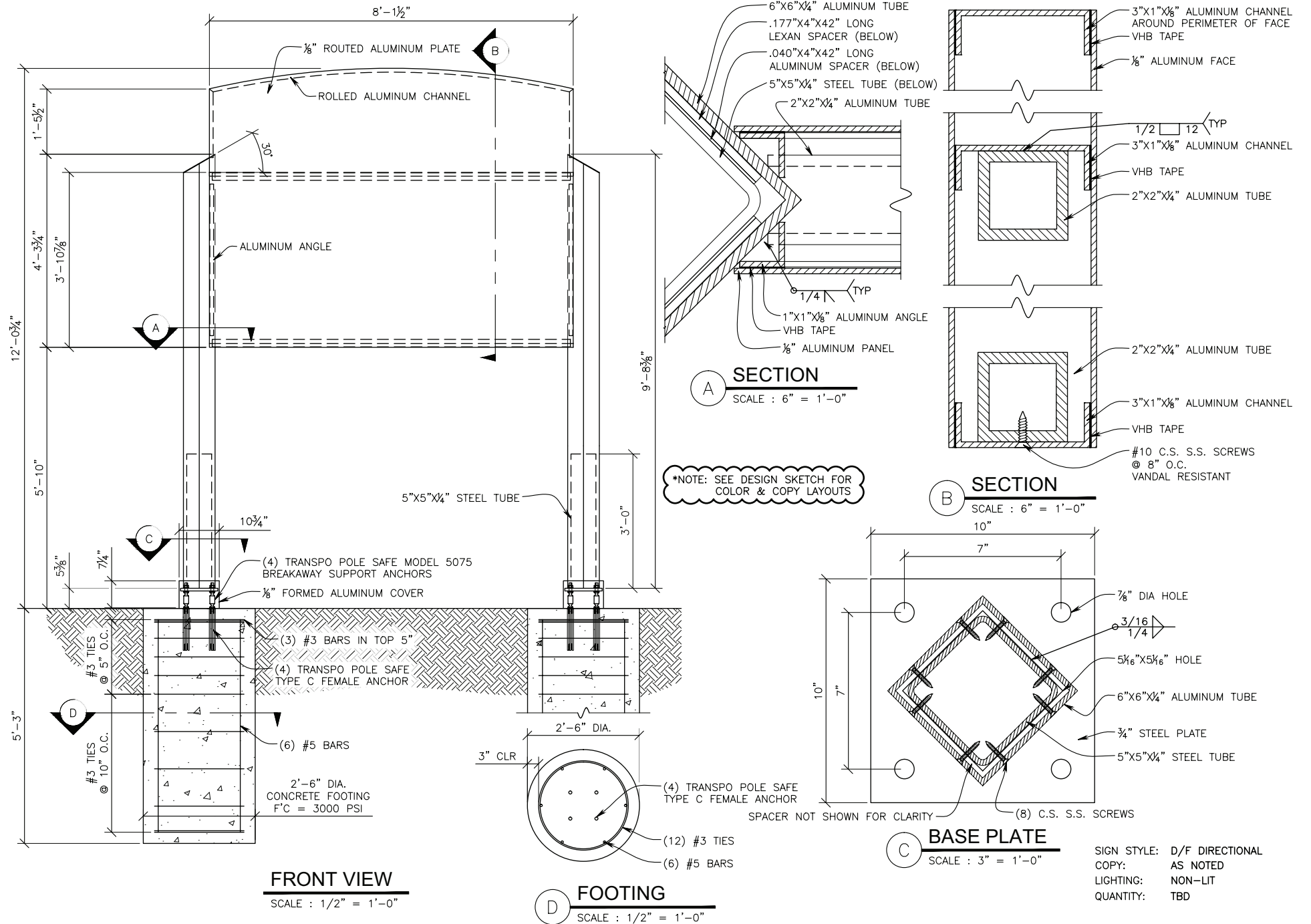

Construction Details

ST14

Garage Info ID

- single sided wall mounted

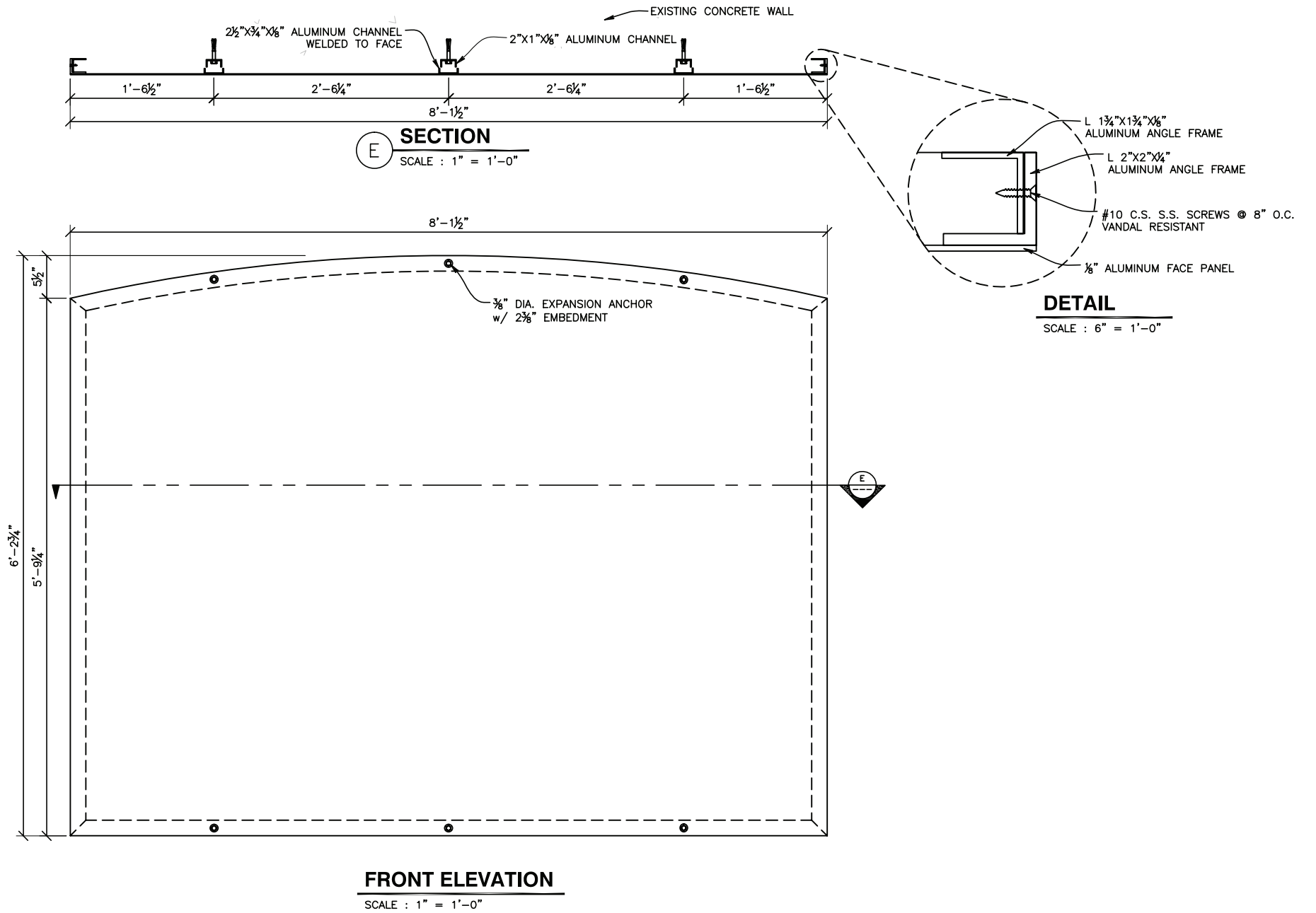

Signage Diagram

ST15

Garage Info ID and Pricing

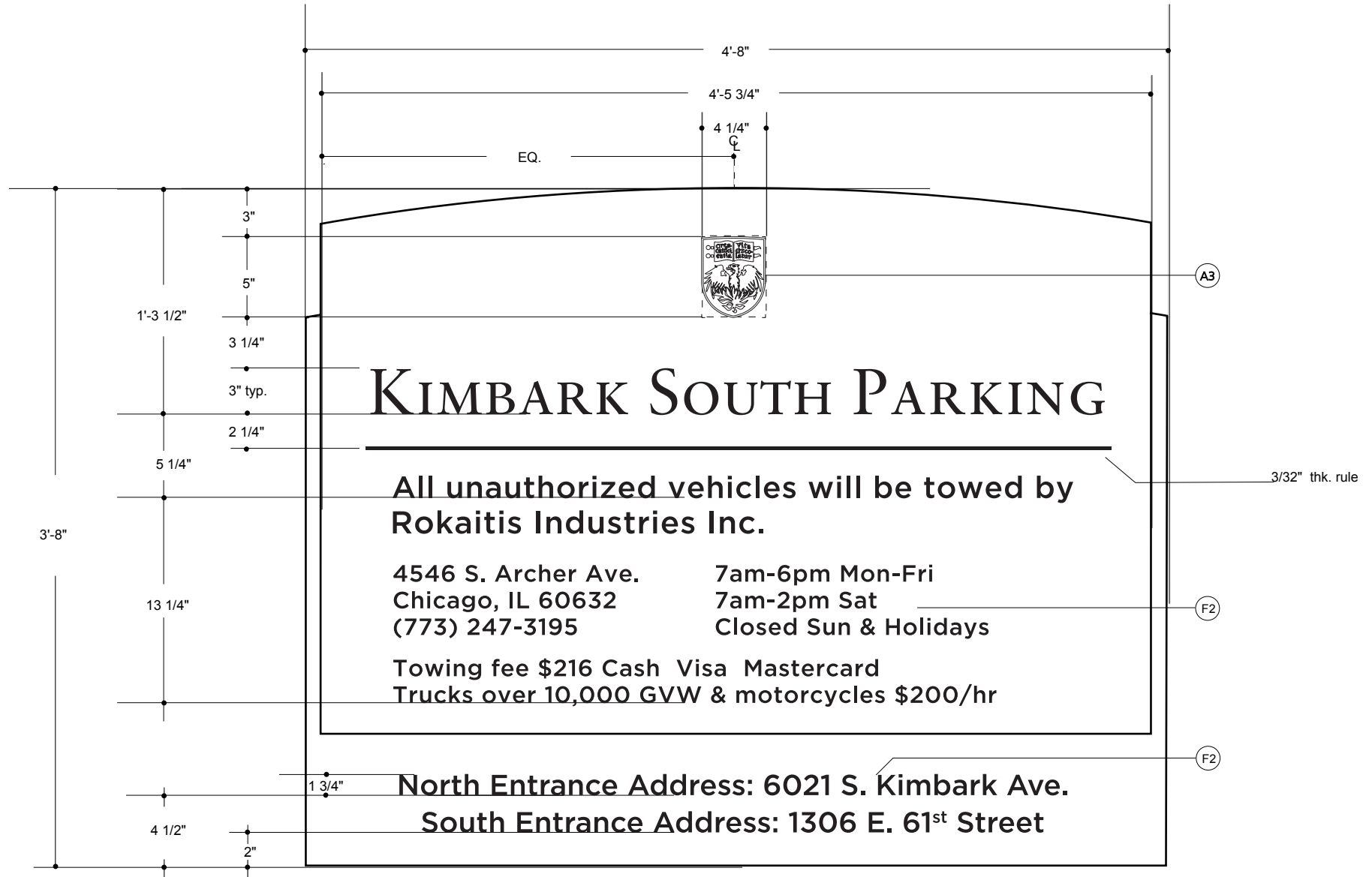

Production Details

ST15

Garage Info ID and Pricing

Note: Single-faced. All signs to be oriented parallel to building unless otherwise specified.

* Verify all copy with final approved message schedule

3/16" thick stainless steel plaque with etched graphics. Infill color t.b.d.



COLORS

- P1** MP11531 R107718
Barbera Red (Satin finish)
- P2** MP04685 R107718
Foie Gras (Satin finish)
- P5** MP White (Satin finish)
- P7** MP Black (Satin finish)
- M2** 3M white vinyl

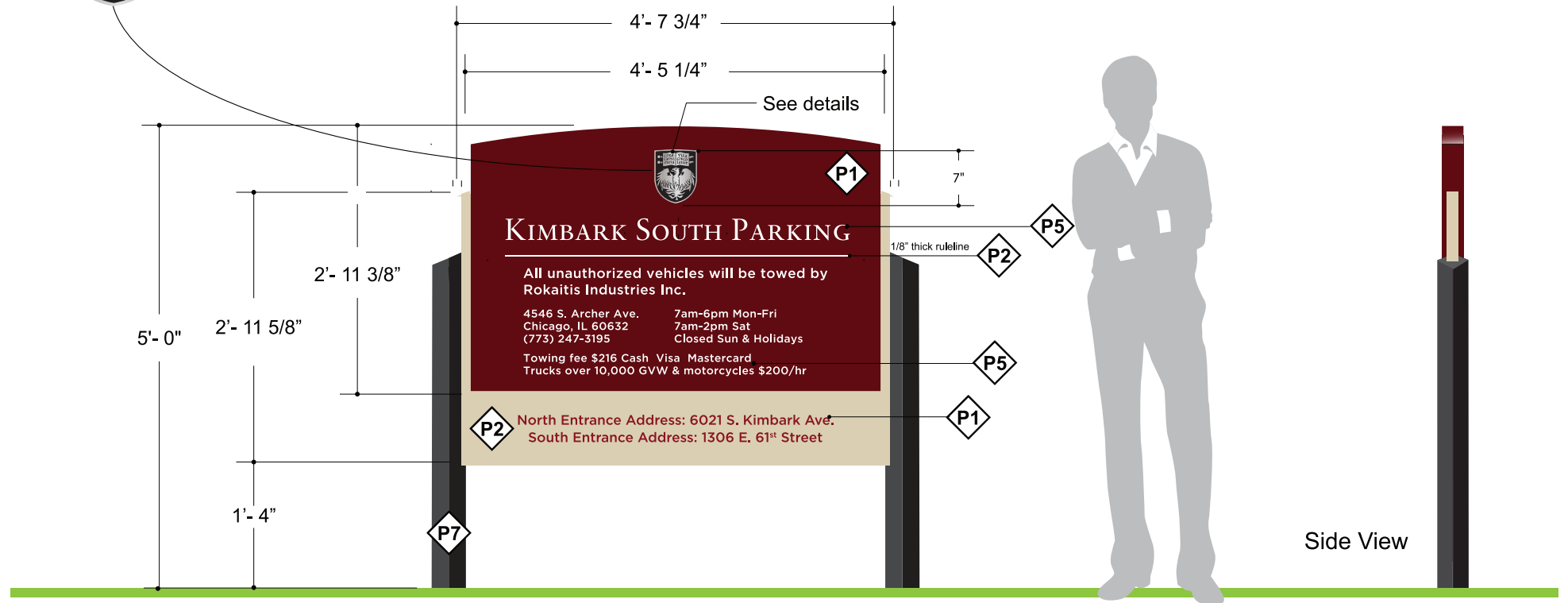

Construction Details

ST15

Garage Info ID and Pricing

Note: Single-faced. All signs to be oriented parallel to building unless otherwise specified.

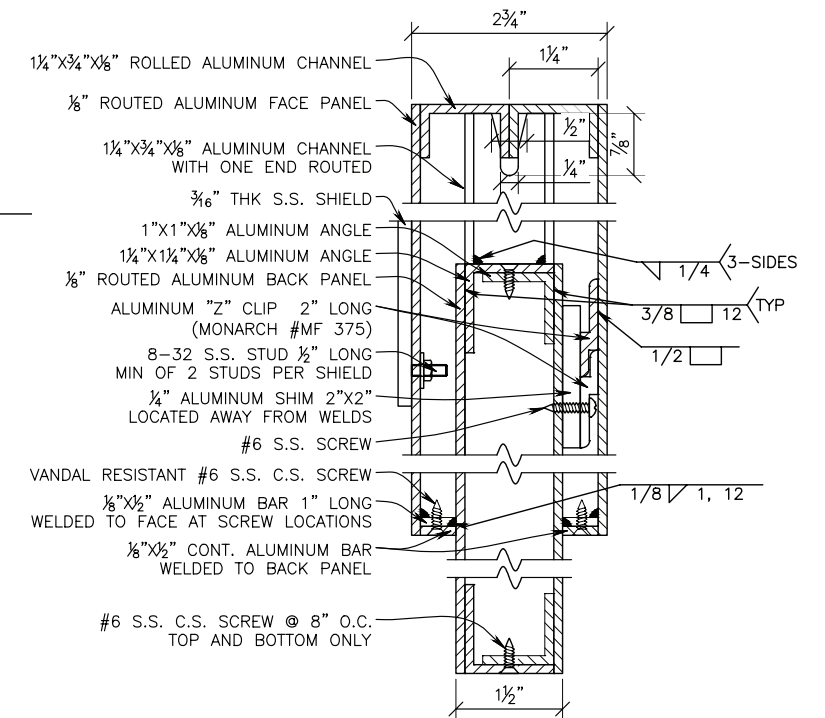
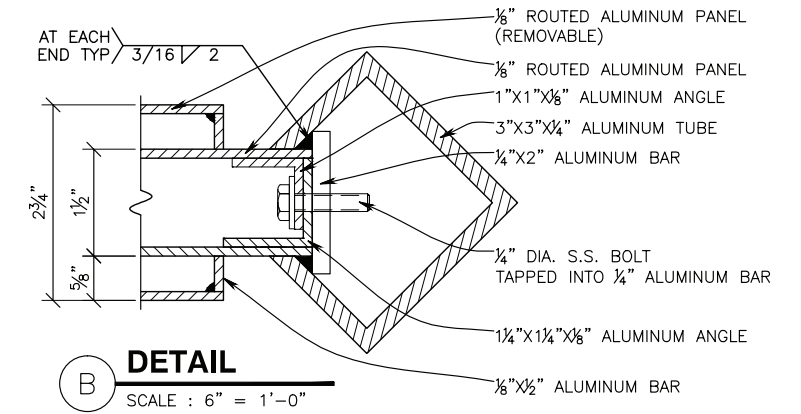
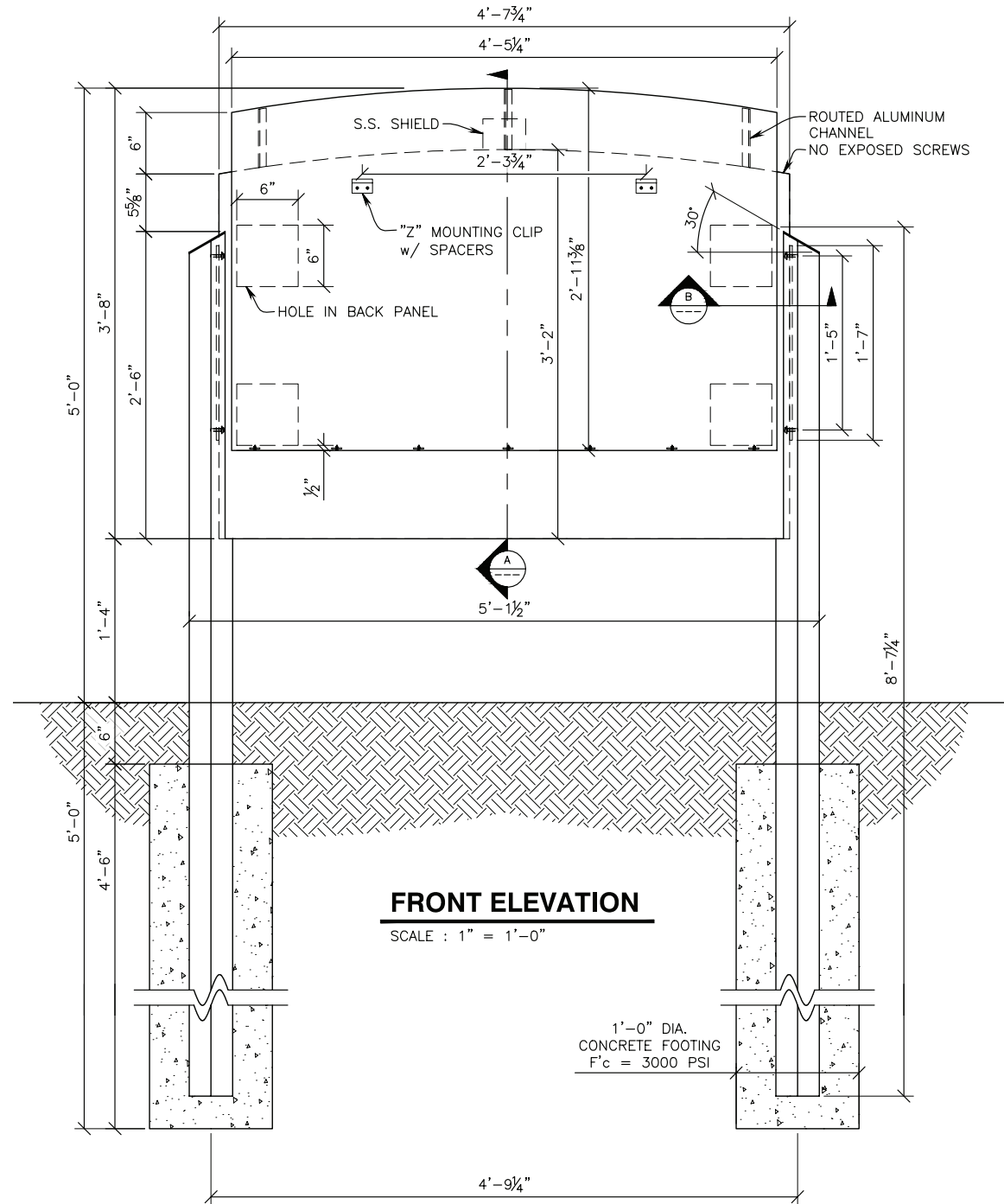

Signage Diagram

ST16

Garage ID - Flag - Wall Mounted

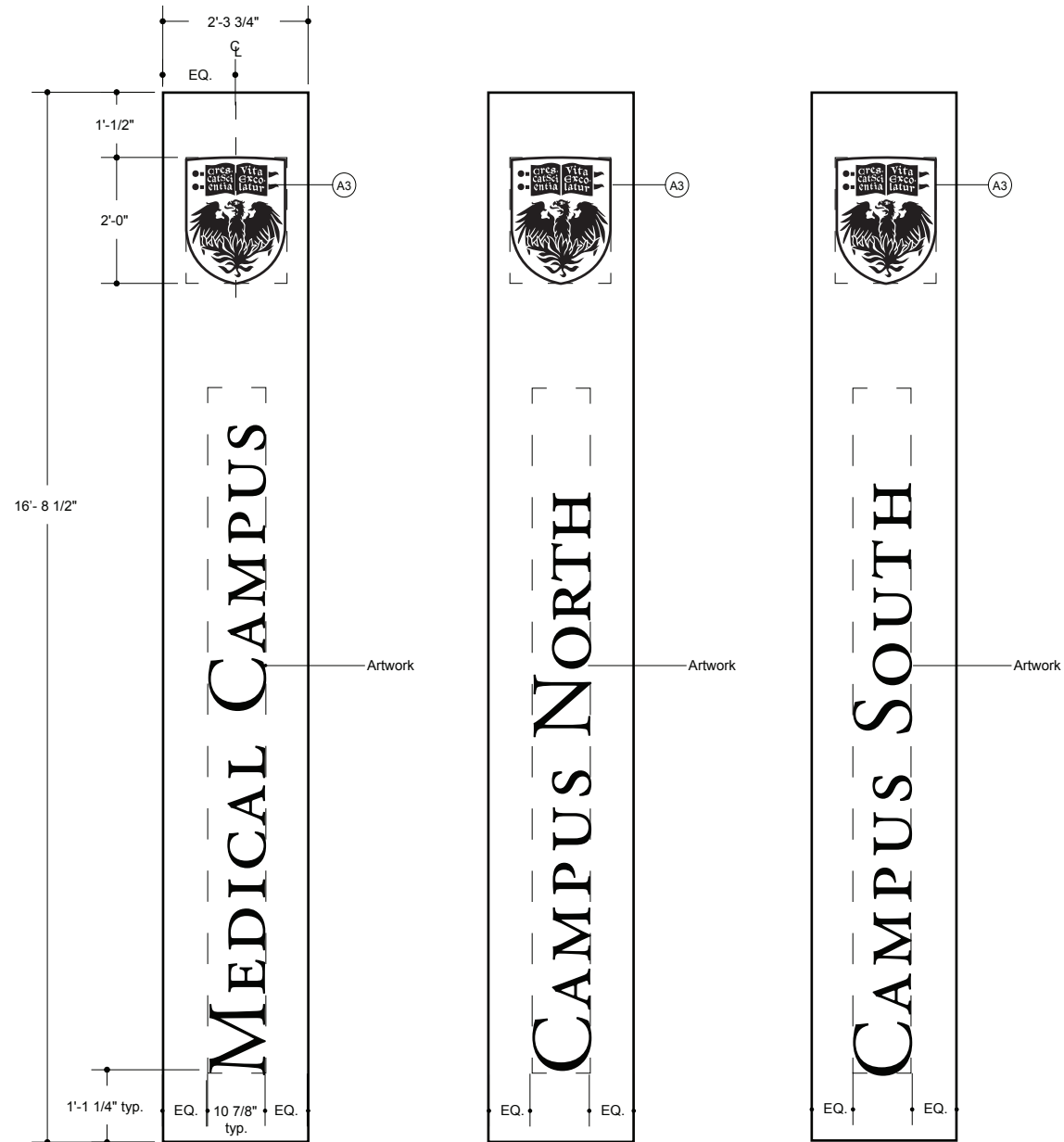

Production Details

ST16

Garage ID - Flag - Wall Mounted

COLORS

P1 Paint MP11531 R107718
Barbera Red (Satin finish)

P7 MP Black (Satin finish)

M11 3M 3630-146 Lt. Kelly Green Vinyl

P5 MP White (Satin finish)

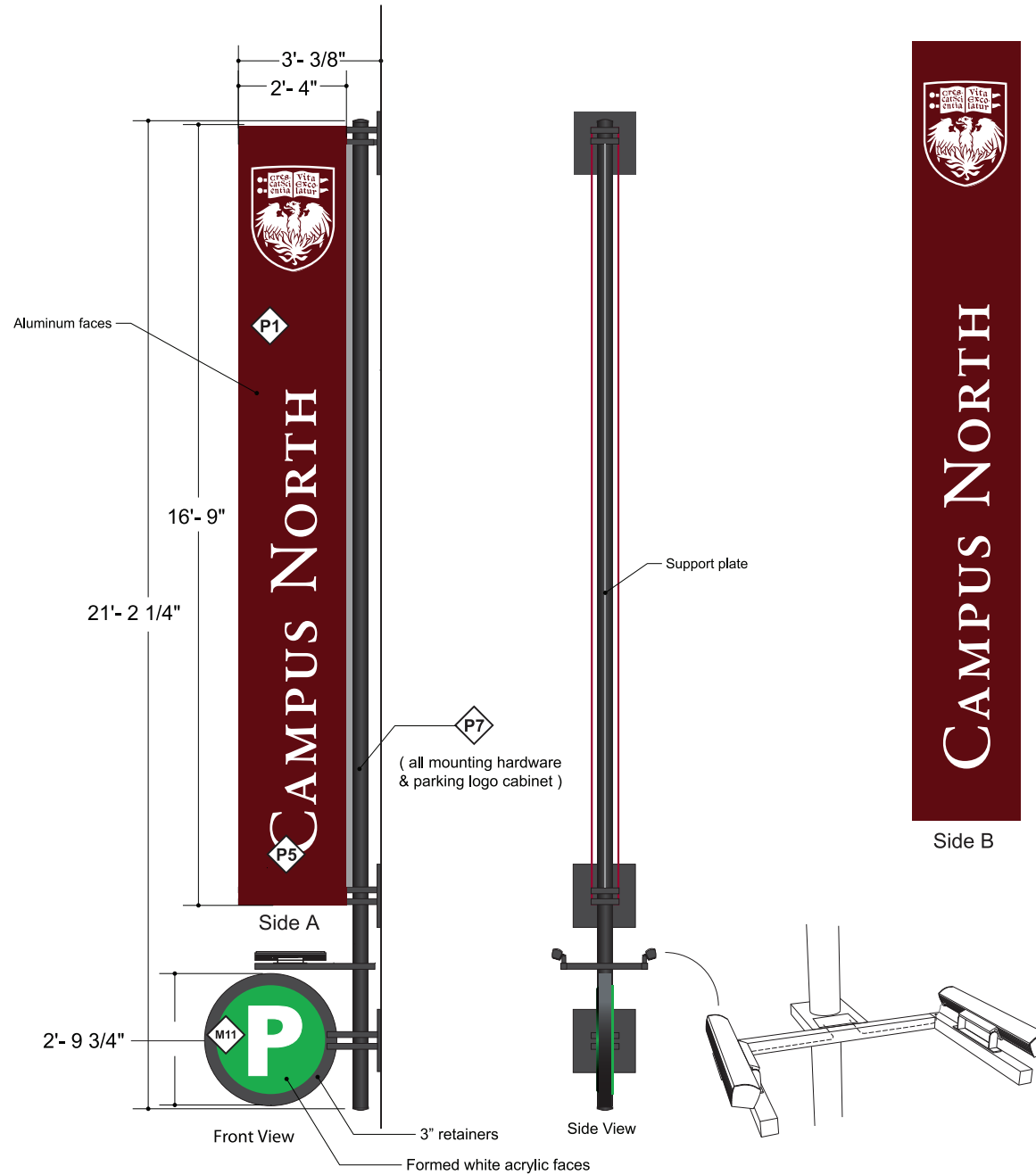

Construction Details

ST16

Garage ID - Flag - Wall Mounted

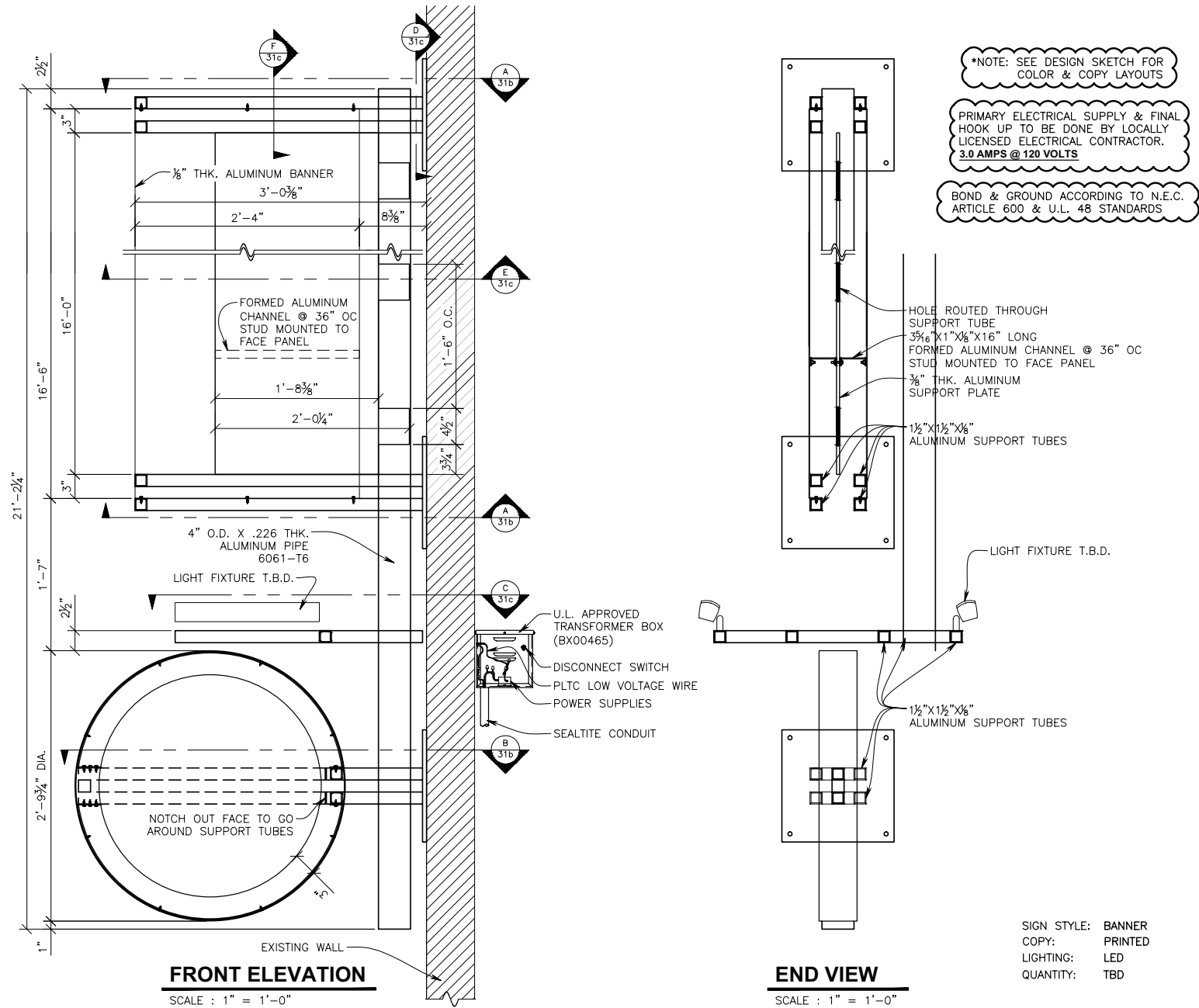

Construction Details

ST16

Garage ID - Flag - Wall Mounted

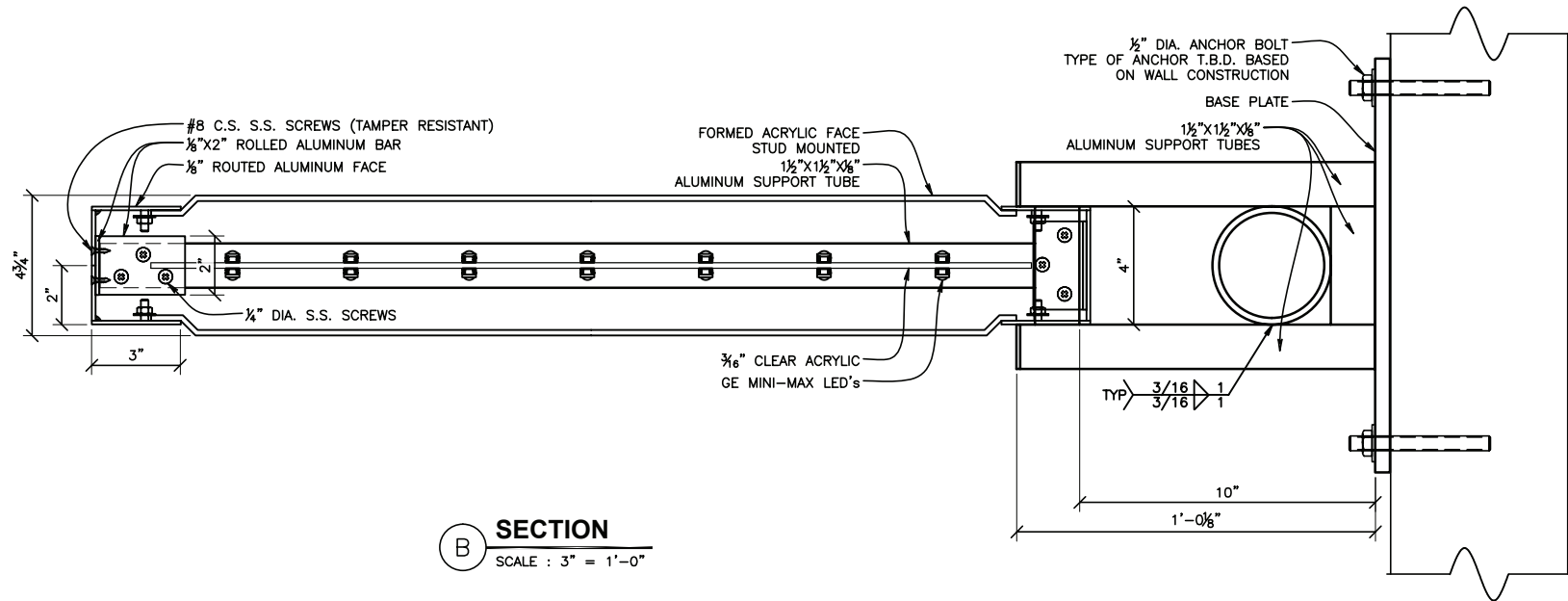
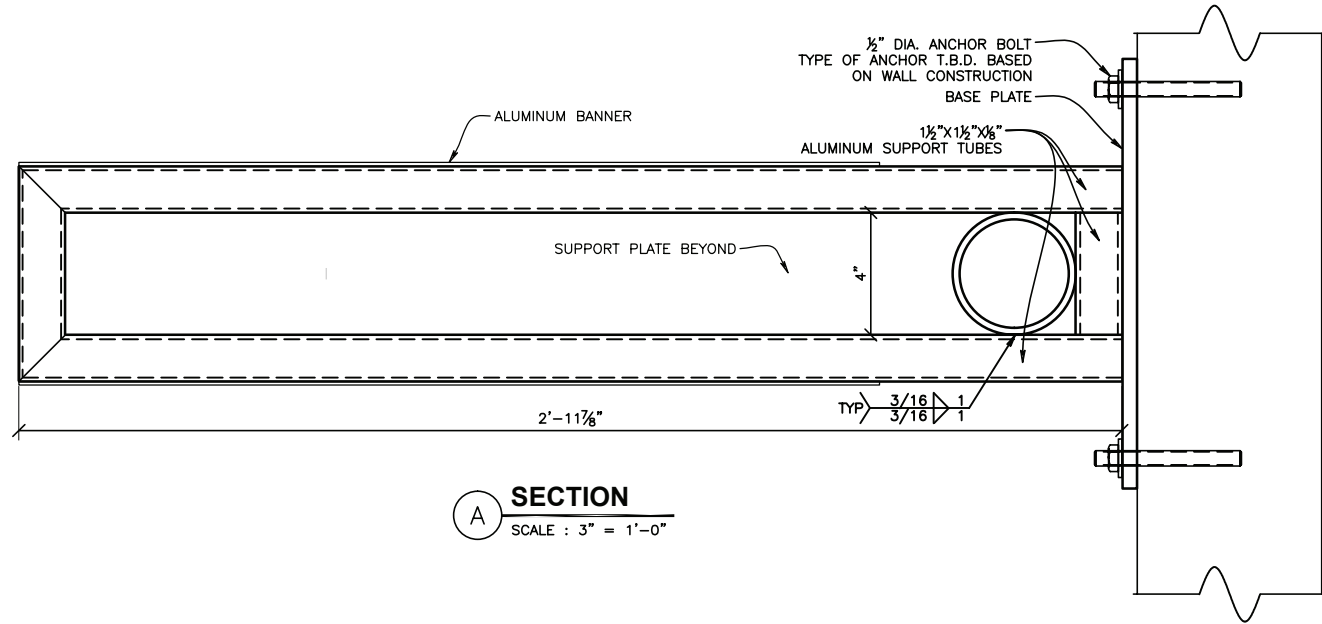

Construction Details

ST16

Garage ID - Flag - Wall Mounted

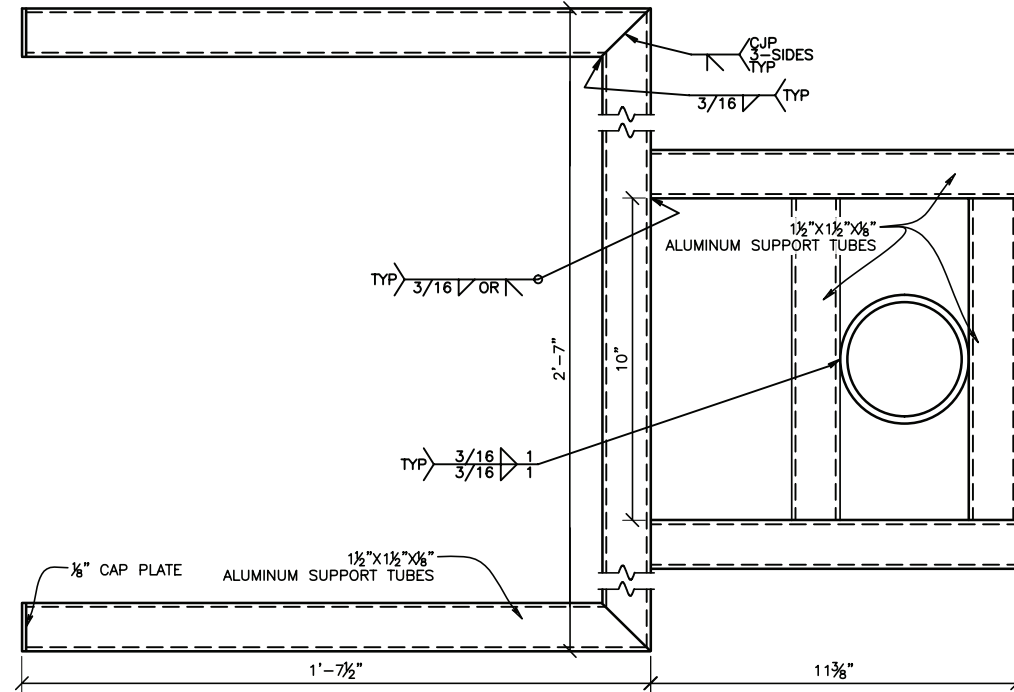

C SECTION
SCALE : 3" = 1'-0"

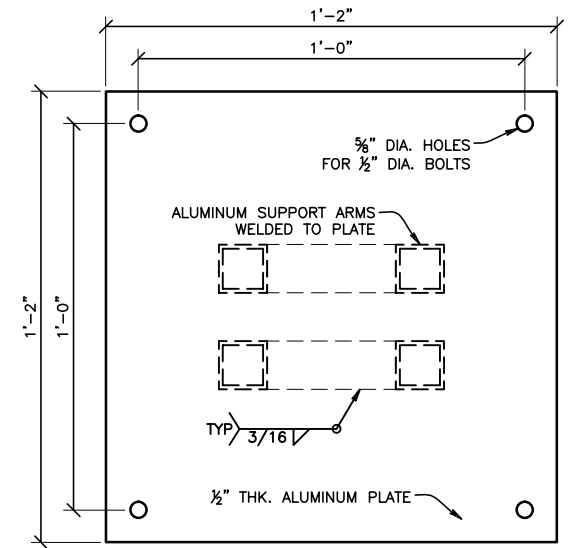

D BASE PLATE
SCALE : 3" = 1'-0" QTY:3

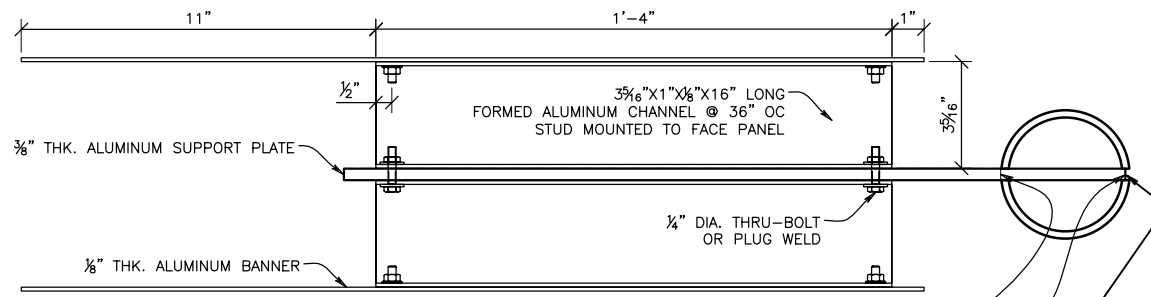

E SECTION
SCALE : 3" = 1'-0"

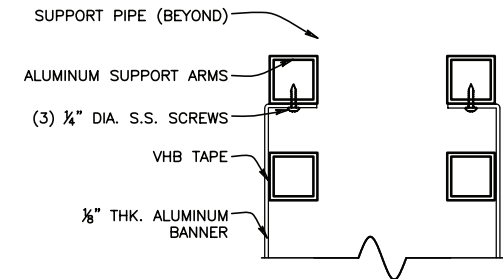

F SECTION
SCALE : 3" = 1'-0"

Signage Diagram

ST17

Information Regulator (A & B)

Wall or Post Mounted

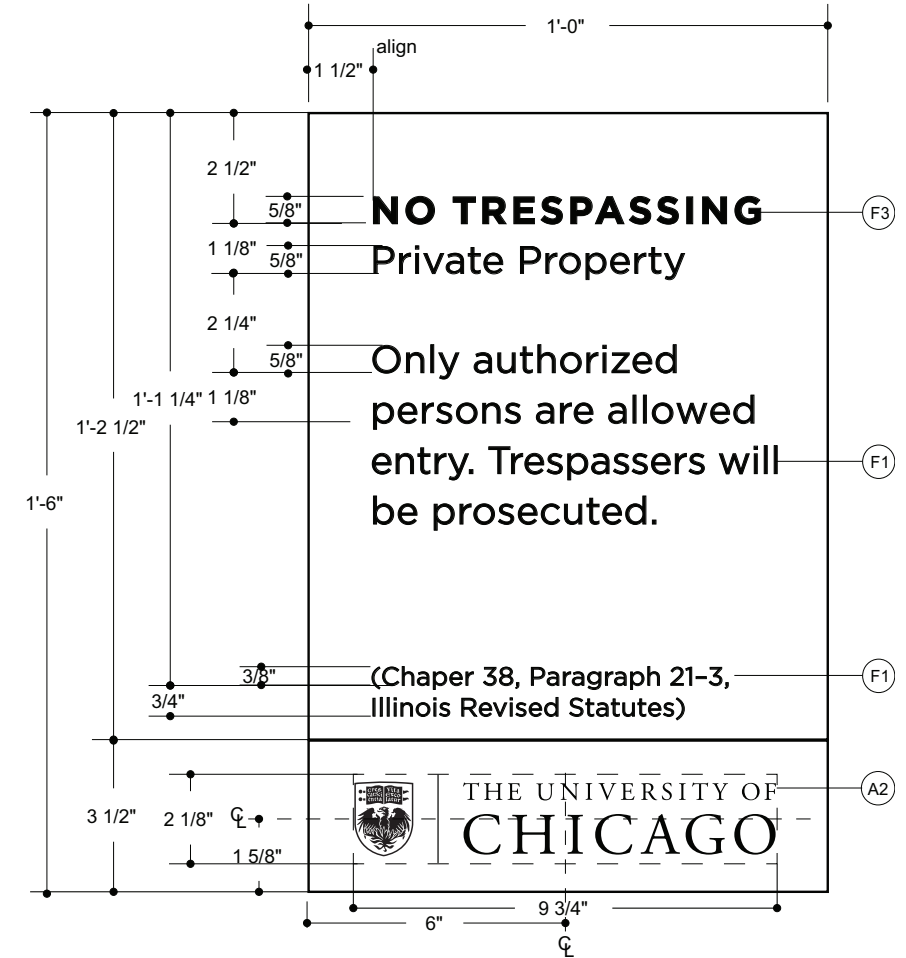

Production Details

ST17

Information Regulator (A & B)

Poll Mounting

COLORS



FACE

P8

PMS Cool grey 9c (satin finish)



POSTS

P7

MP Black (Satin finish)



P1

MP11531 R107718

Barbera Red (Satin finish)

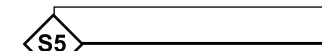

S5

Screenprint White



M9

3M 3630-33 Red vinyl



M10

3M Black vinyl

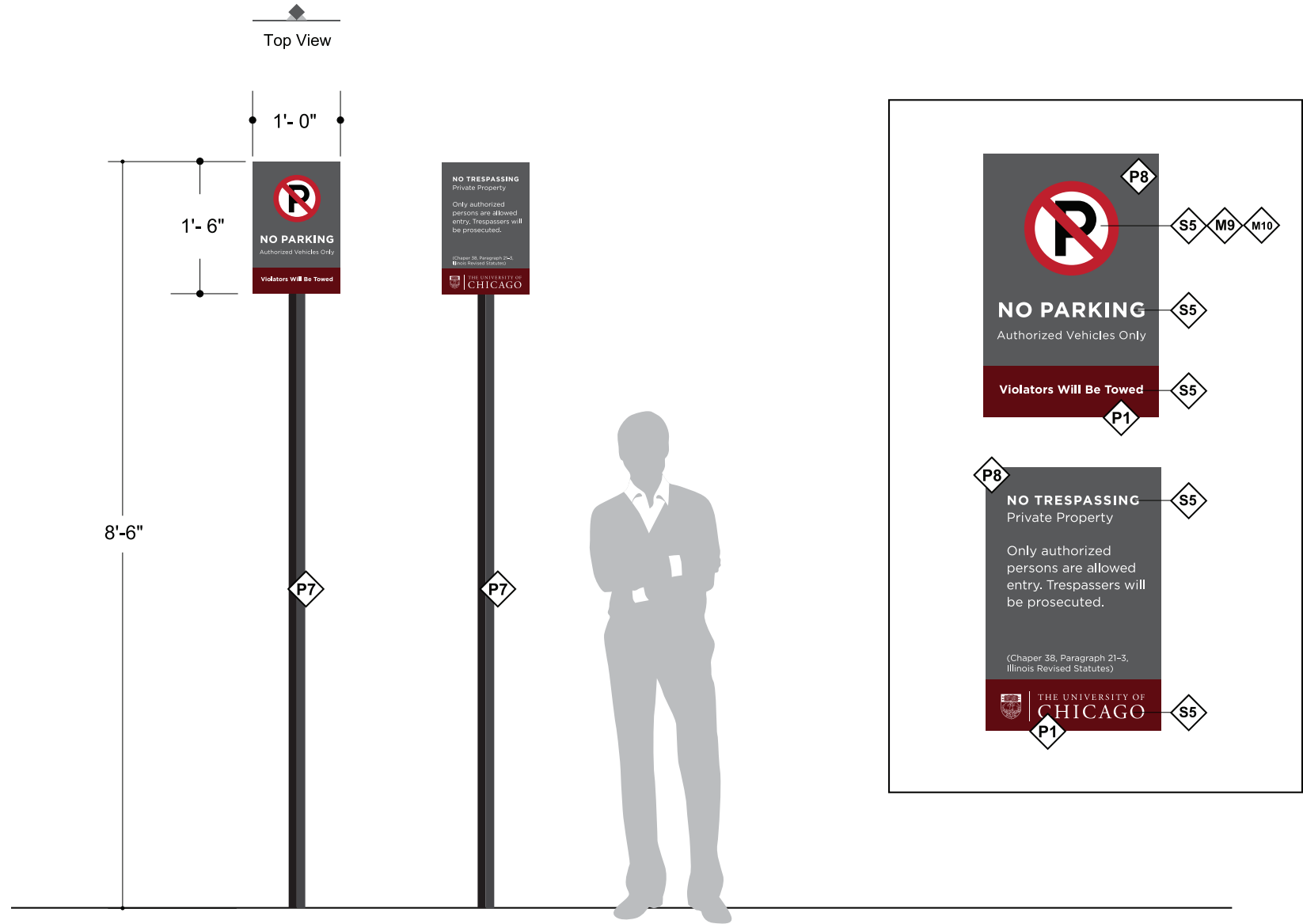

Construction Details

ST17
Information Regulator (A & B)
Poll Mounting

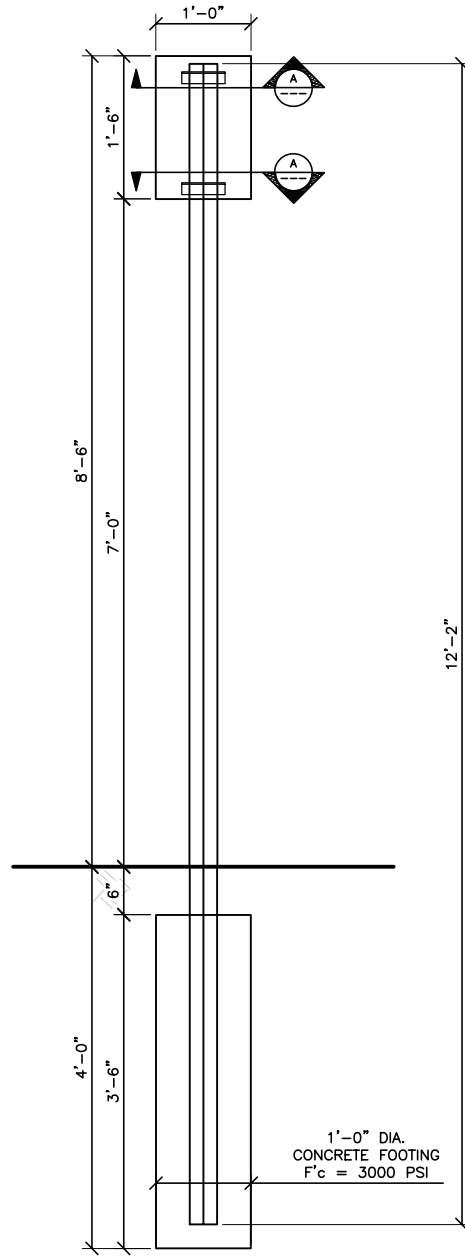

FRONT ELEVATION

SCALE : 3/4" = 1'-0"

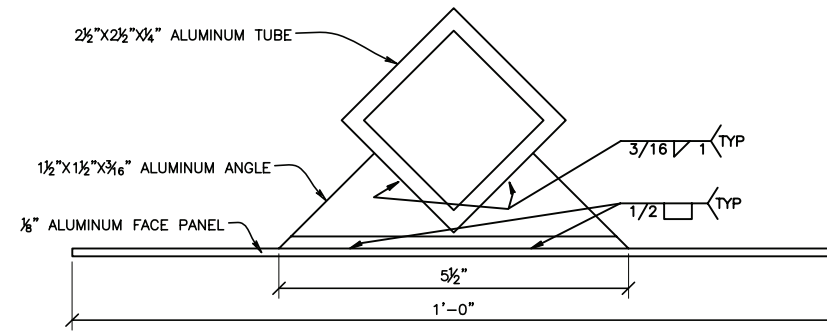

SECTION A

SCALE : 6" = 1'-0"

Signage Diagram

ST18

Information Regulator (A and B)

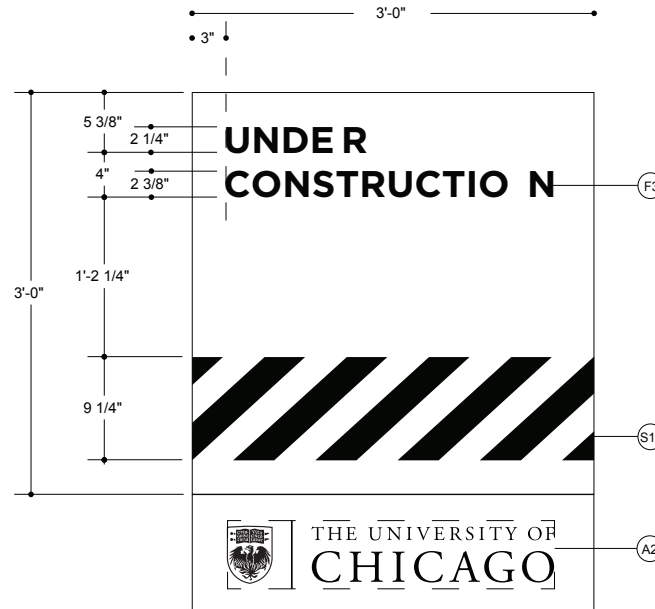
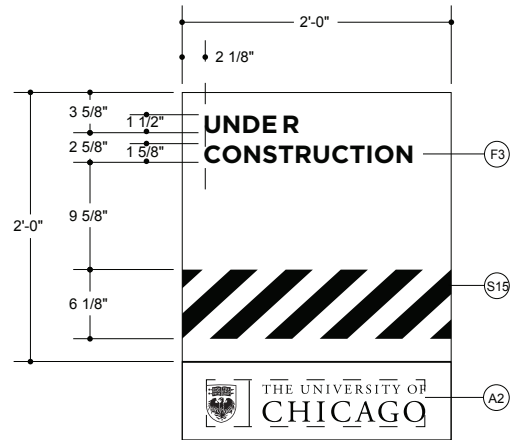
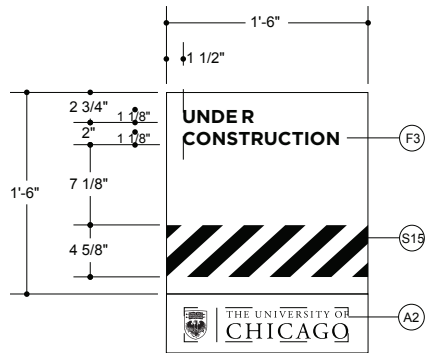
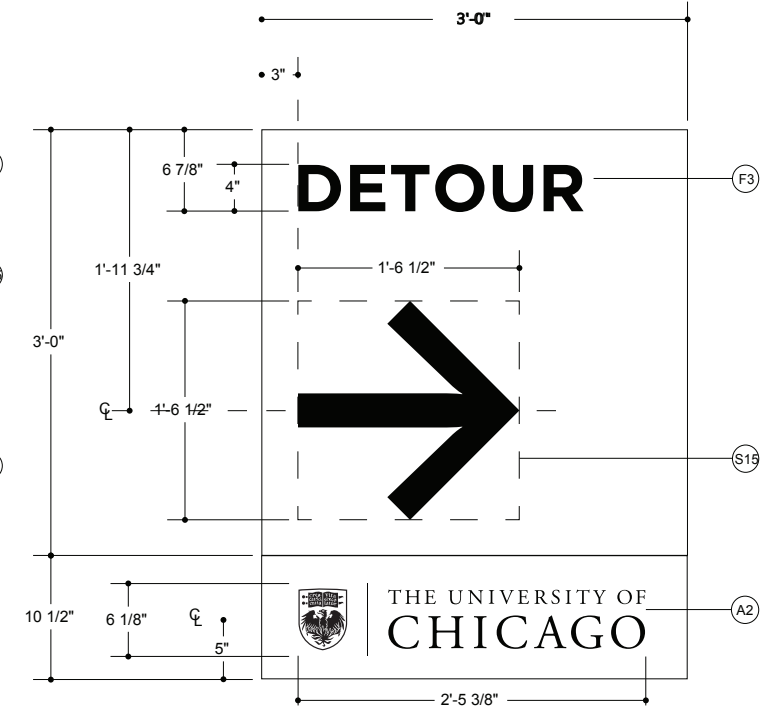
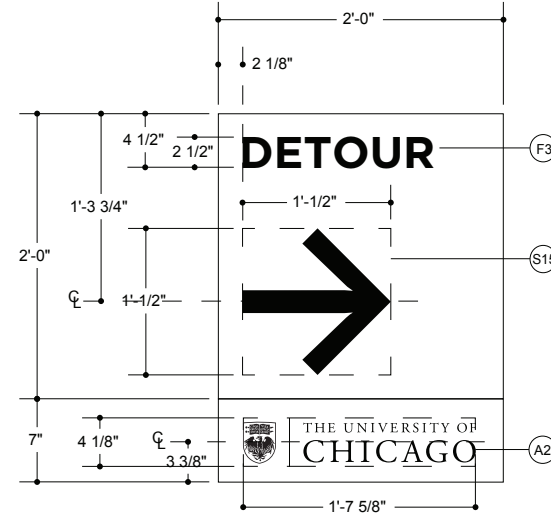
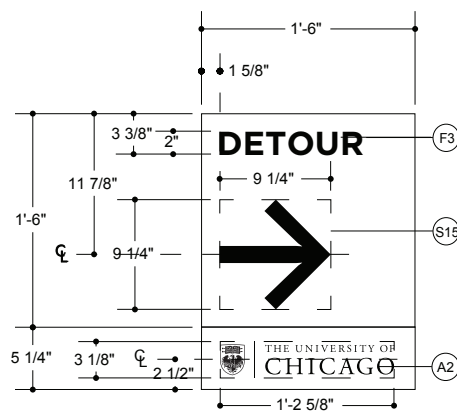

Signage Diagram

ST18

Information Regulator (C and D)

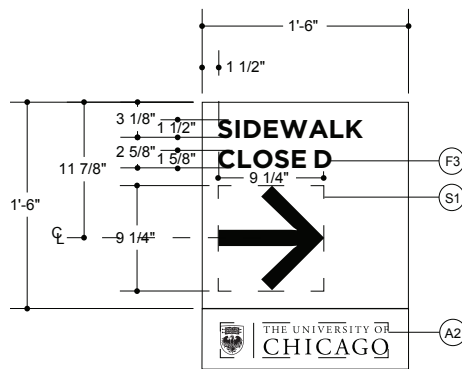
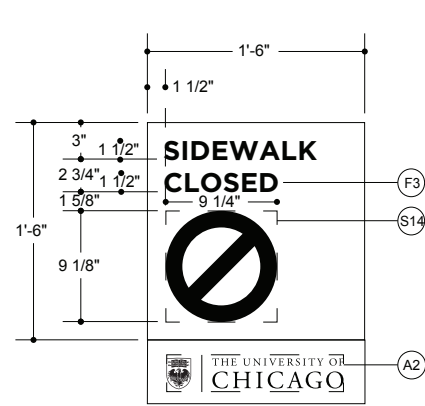

Production Details

ST18

Information Regulator
Wall Mounting
(A through D)

COLORS

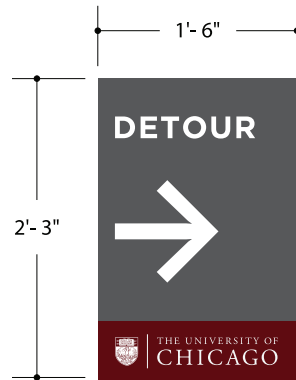
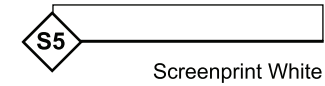
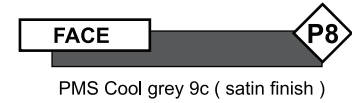

Sign Type **ST32_02**
Info Regulatory

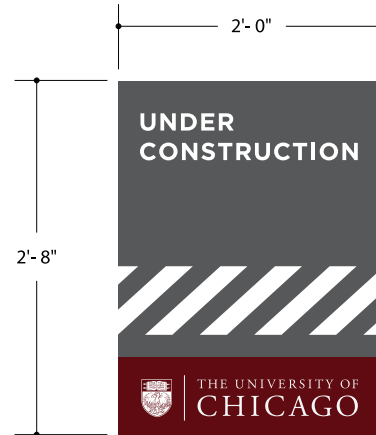

Sign Type **ST32_03**
Info Regulatory

