



**1995.70**

**Alexander Archipenko**

Ukrainian, active in France and the U.S.A., 18

*Standing Woman Combing Her Hair*

Also called: Statuette, Standing

Woman; Schmoll-Heilmann 30 a

(undescribed ed. of 4); Barth 63

(original plaster); ed. 1/4; ed. 1/4

1915 (model, edition date unknown)

Polished cast bronze

14 1/2 x 2 1/2 in. (36.8 x 6.4 cm)

Diameter of marble base: 2-1/8 x 3-3/4

in. (5.4 x 9.5 cm)

Gift of the Joel and Carole Bernstein

Family Collection

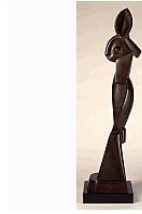

**2002.73**

**Alexander Archipenko**

Ukrainian, active in France and the U.S.A., 18

*Geometric Statuette*

also called: Statuette, Woman; Barth 55

(original plaster); ed. 6/8F

1914 (model, casting date unknown)

Cast bronze

Without base: 27 1/4 x 9 x 6 in. (69.2 x

22.9 x 15.2 cm)

With base: 29-1/8 x 9 x 6 in. (74 x 22.9

x 15.2 cm)

Gift of Paul and Susan Freehling in

memory of Mrs. Edna Freehling



**1974.226**

**Hans (Jean) Arp**

French, born in Germany, 1886-1966

*Concrete Sculpture: Mirr*

1/5

1936

Cast bronze

Overall: 7 3/8 x 5 x 6 3/4 in. (18.7 x

12.7 x 17.2 cm)

The Joel Starrels, Jr. Memorial

Collection



**1977.99**

**Louis-Ernest Barrias**

French, 1841-1905

*Joan of Arc as a Prisoner*

after 1892

Cast bronze

Height: 13 3/4 in. (34.9 cm)

Gift of Mrs. William Drews



**1984.6**

**Louis-Ernest Barrias**

French, 1841-1905

*Nature Unveiling Herself to Science*

after 1899

Cast bronze with partial dore

patination

Height (with base): 28 1/2 in. (72.4 cm)

Gift of John N. Stern

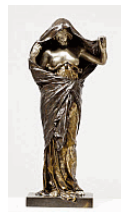

**1987.15**

**Louis-Ernest Barrias**

French, 1841-1905

*Nature Unveiling Herself to Science*

after 1899

Cast bronze with partial gilt patination

Height: 16 3/4 in. (42.6 cm)

Gift of Mr. and Mrs. John N. Stern



**TR2669**

**Albert Bloch**

American, 1882-1961

*Night II (Nacht II)*

1914

Oil on canvas

23 1/2 x 29 1/4 in. (59.7 x 74.3 cm)

Framed: 32 x 38 in. (81.3 x 96.5 cm)

Promised Gift of David and Mary

Winton Green

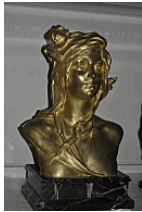

**1982.50**  
**Maurice Bouval**  
 French, c. 1870-c. 1920  
*Ruth*  
 c. 1900  
 Cast gilt bronze  
 17 3/4 x 11 3/4 x 7 in. (45.1 x 29.9 x 17.8 cm)  
 Gift of John N. Stern



**1987.52**  
**Maurice Bouval**  
 French, c. 1870-c. 1920  
*Untitled (Standing Woman)*  
 n.d.  
 Cast bronze with partial dore patination  
 Height: 17 1/2 in. (44.5 cm)  
 Mr. and Mrs. John N. Stern



**1993.19**  
**David Burliuk**  
 Russian, active in Japan and U.S.A., 1882-1919  
*Fisherman*  
 probably 1929  
 Oil on burlap  
 13 x 18 in. (33 x 45.7 cm)  
 Framed: 18 9/16 x 23 9/16 in. (47.1 x 59.8 cm)  
 University Transfer, Gift of Joseph Randall Shapiro



**1993.23**  
**Marc Chagall**  
 Russian (Belorussian), active in France, 1887-1955  
*The Dream*  
 c. 1938-1939  
 Gouache on paper  
 Sheet: 15 5/8 x 19 1/2 in. (39.7 x 49.5 cm)  
 Gift of Lee and Suzanne Huston Ettelson



**1992.25**  
**Alexandre-Louis-Marie Charpentier**  
 French, 1856-1909  
*Inkwell (Encrrier) or Starvation (Affame)*  
 1894  
 Cast bronze  
 9 x 10 in. (22.9 x 25.4 cm)  
 Gift of Mr. and Mrs. John N. Stern



**1980.142**  
**Dimitri (Demeter) Chiparus**  
 French, active early 20th century [Romanian]  
*Female Dancer, Dancer with Coin-fringed Skirt*  
 c. 1926  
 Gilt bronze sculpture affixed to onyx base  
 26 x 6 x 14 in. (66 x 15.2 x 35.6 cm)  
 Gift of Mr. John N. Stern



**1988.79**  
**Dimitri (Demeter) Chiparus**  
 French, active early 20th century [Romanian]  
*Untitled [female nude]*  
 c. 1925  
 Unglazed cast? earthenware  
 Height: 22 1/2 in. (57.2 cm)  
 Gift of Mr. and Mrs. John N. Stern



**1977.102**  
**Jules Dalou**  
 French, 1838-1902  
*Antoine-Laurent Lavoisier (1743-1794)*  
 c. 1886-1888 (model), this cast after 1892  
 Cast bronze with partial gilding  
 20 1/4 x 14 x 12 5/8 in. (51.4 x 35.5 x 32 cm)  
 Purchase, Gift of the Friends of the Smart Gallery, 1977



**1993.42**  
**Marcel Debut**  
 French, 1865-1933  
*Immortality*  
 c. 1900  
 Cast bronze and marble  
 Height: 10 1/8 in. (25.7 cm)  
 Gift of John Stern

**1974.146**

**Attributed to Edgar Degas**

French, 1834-1917

*Centaur*

n.d.

Bronze

Overall: 9 3/8 x 6 3/8 x 3 7/8 in. (23.8 x 16.2 x 9.8 cm)

The Joel Starrels, Jr. Memorial Collection

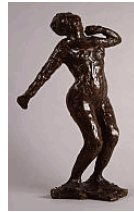

**1974.147**

**Edgar Degas**

French, 1834-1917

*Woman Stretching (Femme s'étirant)*

1896-1917 (wax model), 1919-1921 (edition cast)

Cast bronze

Height: 14 3/8 in. (36.5 cm)

The Joel Starrels, Jr. Memorial Collection



**1990.10**

**Ferdinand Delperier**

French, active 1900

*Leaf-shaped Plaque*

c. 1900

Cast bronze

Length: 18 3/4 in. (47.6 cm)

Gift of Fay S. Stern



**2015.2**

**Paul Delvaux**

Belgian, 1897-1994

*Water Nymphs (Les Nymphes des eaux)*

September 1938

Oil on canvas

51 3/16 x 59 1/16 in. (130 x 150 cm)

Framed: 61 3/4 x 69 5/8 in. (156.8 x 176.8 cm)

Gift of Helen and Sam Zell

**1973.76**

**André Derain**

French, 1880-1954

*A Wide Landscape with Mountains*

n.d.

Pencil on wove paper

17 x 22 in. (43.2 x 55.9 cm)

Framed: 17 x 22 in. (43.2 x 55.8 cm)

Bequest of Joseph Halle Schaffner in memory of his beloved mother, Sara H. Schaffner



**1974.152**

**André Derain**

French, 1880-1954

*The Warrior (Le Guerrier)*

Cailler 9

1940

Bronze relief sculpture mounted on plexiglass backing and affixed to wooden base

With base: 10 x 4 5/8 x 3/4 in. (25.4 x 11.7 x 1.9 cm)

Height without base: 7 5/8 in. (19.4 cm)

The Joel Starrels, Jr. Memorial Collection

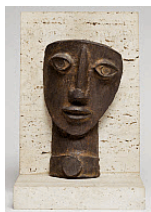

**1974.159**

**André Derain**

French, 1880-1954

*Woman of Mystery (Femme du Mystère)*

Cailler 17; Ed. 6/11

c. 1939-1950

Bronze sculpture affixed to L-shaped terrazzo base

Without base: 8 x 4 3/4 in. (20.3 x 12.1 cm)

With base: 10-5/8 x 5 in. (27 x 12.7 cm)

The Joel Starrels, Jr. Memorial Collection

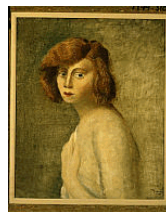

**1974.310**

**André Derain**

French, 1880-1954

*Portrait of Young Girl with Auburn Hair*

c. 1925-1926?

Oil on canvas

25 x 20 1/2 in. (63.5 x 52.1 cm)

Frame: 32-1/8 x 28-1/8 in. (81.6 x 71.4 cm)

Gift of Mrs. Maguire



**1973.78**

**Raoul Dufy**

French, 1877-1953

*A Kneeling Figure*

n.d.

Gouache on paper

21 3/8 x 13 3/4 in. (54.3 x 34.9 cm)

Right height x bottom width: 21-5/16 x

13-11/16 in. (54.1 x 34.7 cm)

; Framed: 26 x 20-7/8 x 1-5/8 in. (66 x

53 x 4.1 cm)

Bequest of Joseph Halle Schaffner in  
memory of his beloved mother, Sara H.  
Schaffner

**1974.291**

**Raoul Dufy**

French, 1877-1953

*L'Oasis*

n.d.

Watercolor and pencil on paper

Sheet: 17 5/8 x 22 in. (44.8 x 55.9 cm)

The Joel Starrels, Jr. Memorial

Collection



**1974.309**

**Raoul Dufy**

French, 1877-1953

*Boats and Landscapes*

n.d.

Black crayon

Framed: 23 x 27 1/4 x 7/8 in. (58.4 x

69.2 x 2.2 cm)

Bequest of Joseph Halle Schaffner in  
memory of his beloved mother, Sara H.  
Schaffner

**1974.289**

**Natalia Dumitresco**

French, born in Romania, b. 1915

*Blue Abstract (Composition)*

n.d.

Painting

The Joel Starrels, Jr. Memorial

Collection

**1974.298**

**Natalia Dumitresco**

French, born in Romania, b. 1915

*Untitled*

n.d.

Painting

The Joel Starrels, Jr. Memorial

Collection



**2008.15**

**Max Dungert**

German, 1896-1945

*Landscape*

c. 1920

Oil on canvas

28 x 32 in. (71.1 x 81.3 cm)

Framed: 34 7/8 x 38 15/16 in. (88.6 x

98.9 cm)

Purchase, The Paul and Miriam Kirkley  
Fund for Acquisitions



**1973.81**

**Michel Elia**

French, b. 1903

*Head of an Infant*

n.d.

Marble

Without base: 5 3/4 x 4 1/4 x 6 in. (14.6

x 10.8 x 15.2 cm)

Height with base: 8-1/4 in. (21 cm)

; Base: 2-1/2 x 4 x 4-1/16 in. (6.4 x 10.2

x 10.3 cm)

Bequest of Joseph Halle Schaffner in  
memory of his beloved mother, Sara H.  
Schaffner



**1973.132**

**Jacob Epstein**

British, born in U.S.A., 1880-1959

*Fourth Portrait of Kathleen (laughing)*

Silber 222; Ed. of 10

1933

Cast bronze

Height: 14 in. (35.6 cm)

Bequest of Joseph Halle Schaffner in  
memory of his beloved mother, Sara H.  
Schaffner



**1983.116**  
**Hans Fechner**  
 German, 1860-1931  
*Agnes Samson*  
 1896  
 Oil and pastel on canvas board  
 49 1/4 x 40 3/4 in. (125.1 x 103.5 cm)  
 Framed: 54-1/2 x 45-1/2 in.  
 Gift of Mr. W. R. Magnus



**1973.176**  
**Gabriel Marc Louis Ferro**  
 French, 1903 - 1981  
*Vieux Remorqueur a L'Hareton*  
 1945  
 Oil on canvas  
 14 3/4 x 21 3/4 in. (37.5 x 55.2 cm)  
 Framed: 20 1/2 x 27 3/8 in. (52.1 x 69.5 cm)  
 Bequest of Joseph Halle Schaffner in memory of his beloved mother, Sara H. Schaffner

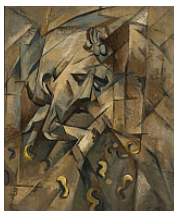

**2014.80**  
**Emil Filla**  
 Austro-Hungarian/Czech, 1882 - 1953  
*A Portrait of a Young Man*  
 c. 1912-1915  
 Oil on canvas  
 21 1/2 x 17 7/8 in. (54.6 x 45.4 cm)  
 Framed: 33 1/2 x 29 3/4 in. (85.1 x 75.6 cm)  
 Gift of Roy and Mary Cullen in honor of Richard A. Born



**2007.132**  
**Roger Fry**  
 British (English), 1866-1934  
*Still Life*  
 1922  
 Oil on canvas  
 Sight: 12 1/2 x 15 1/2 in. (31.8 x 39.4 cm)  
 Framed: 18-1/2 x 21-1/2 x 1-7/8 in. (47 x 54.6 x 4.8 cm)  
 Bequest of Robert Coale

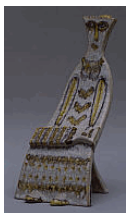

**1974.20**  
**Guido Gamboni**  
 Italian  
*Madonna and Child*  
 n.d.  
 Glazed ceramic  
 Overall: 11 1/4 x 5 x 6 1/2 in. (28.6 x 12.7 x 16.5 cm)  
 Gift of Mr. and Mrs. William G. Swartchild, Jr.



**1983.43**  
**Richard Garbe**  
 British, 1876-1957  
*Saint Barbara*  
 1904  
 Bronze sculpture, affixed to stone base  
 Without base: 18 5/8 in. (47.3 cm)  
 Height with base: 22-3/4 in. (57.8 cm)  
 Gift of Mr. John N. Stern



**1980.73**  
**Jean-Léon Gérôme**  
 French, 1824-1904  
*Pygmalion and Galatea*  
 Pygmalion, overcome with desire for his statue, embraces her as she is brought to life by the powers of the goddess of love. The rosy blush of life has reached as far as the middle of her lower legs, the last part of which remain of a marble whiteness.  
 c. 1890  
 Oil on canvas  
 Image: 17-3/8 x 13-1/4 in. (44.1 x 33.7 cm)  
 Framed: 20-3/4 x 16-7/8 x 1-3/4 in. (52.7 x 42.9 x 4.4 cm)  
 Purchase, Gift of Mr. and Mrs. Eugene Davidson



**1998.108**  
**Jean-Léon Gérôme**  
 French, 1824-1904  
*Victory*  
 c. 1900  
 Gilded and polychromed cast bronze affixed to stone (alabaster?) base  
 14 5/8 x 8 x 3 in. (37.1 x 20.3 x 7.6 cm)  
 Height (without base): 9 5/8 in. (24.4 cm)  
 Gift of John N. Stern





**1974.139**  
**Julio González**  
 Spanish, lived in France, 1876-1942  
*Small Sickie (Petite faucille) or*  
*Standing Woman (Femme debout)*  
 Merkert 222; Ed. 2/6  
 1937  
 Cast bronze  
 Height (without base): 11 in. (27.9 cm)  
 The Joel Starrels, Jr. Memorial  
 Collection



**1974.223**  
**Julio González**  
 Spanish, lived in France, 1876-1942  
*Head of the Montserrat II (Tete de la*  
*Montserrat II)*  
 Merkert 249; Ed. 6/6  
 1942  
 Cast bronze  
 Height: 12-1/2 in. (31.8 cm)  
 The Joel Starrels, Jr. Memorial  
 Collection



**1974.140**  
**George Grosz**  
 German, lived in U.S.A., 1893-1959  
*Amalie*  
 1922  
 Pen and brown ink, gouache,  
 watercolor, and graphite on cream  
 wove paper  
 Sheet: 20-3/4 x 16-1/4 in. (52.7 x 41.3  
 cm)  
 Framed: 28-5/8 x 24-1/4 x 1-1/2 in.  
 (72.7 x 61.6 x 3.8 cm)  
 The Joel Starrels, Jr. Memorial  
 Collection



**2003.102**  
**George Grosz**  
 German, lived in U.S.A., 1893-1959  
*Street Scene (Straßenszene)*  
 Berlin Number 153  
 October 1916  
 Reed pen and ink on wove paper  
 Sight: 21 x 16 in. (53.3 x 40.6 cm)  
 Gift of Mr. and Mrs. Stanley M.  
 Freehling in honor of the 30th  
 anniversary of the Smart Museum



**2007.139**  
**George Grosz**  
 German, lived in U.S.A., 1893-1959  
*Assassination (also called Battle)*  
 1934  
 Watercolor on paper  
 Sheet: 25 1/2 x 18 1/2 in. (64.8 x 47 cm)  
 Gift of Jane and Arthur Mason



**2011.30**  
**George Grosz**  
 German, lived in U.S.A., 1893-1959  
*Ida (Study for Ivan Goll) (Ida*  
*([Figurine für Ivan Goll]) (recto);*  
*Methusalem or the Eternal*  
*Businessman (Methusalem oder der*  
*Ewige Bürger) (verso)*  
 c. 1922  
 Watercolor, pen, and India ink on wove  
 paper (recto); pencil on wove paper  
 (verso)  
 Sheet: 18 5/8 x 12 1/8 in. (47.3 x 30.8  
 cm)  
 Framed: 31 3/4 x 25 in. (80.6 x 63.5  
 cm)  
 Purchase, The Paul and Miriam Kirkley  
 Fund for Acquisitions



**1993.44a-b**  
**Maurice Guirard-Rivière**  
 French, 1881-?  
*Untitled*  
 Nude dancing woman holding a globe  
 c. 1925  
 Cast bronze, marble, and alabaster  
 Height: 24 1/2 in. (62.2 cm)  
 Gift of Fay Stern



**1992.28**  
**Akop Gurdjan**  
 Armenian, 1886-1948  
*Untitled (Seated Egyptian Woman)*  
 c. 1930s  
 Cast bronze  
 Without base: 13 1/8 in. (33.3 cm)  
 Gift of Mr. and Mrs. John Stern



**2011.116**  
**Otto Gutfreund**  
 Austro-Hungarian/ Czech, 1889-1927  
**Posthumous edition by Ondra Praha**  
*Job*  
 1911-1912 (plaster, this cast after 1969)  
 Cast bronze  
 8 1/2 x 3 1/2 x 3 1/2 in. (21.6 x 8.9 x 8.9 cm)  
 Gift of Roy and Mary Cullen in honor of Richard A. Born



**1992.29**  
**Walter Sigmund Hampel**  
 Austrian, 1868-after 1914 (1949?)  
*Female Nude: Beauty (Akt: Schönheit)*  
 1921  
 Pencil, pen, ink, colored pencil, gouache, and gold paint on wove paper  
 Sight: 23 1/4 x 14 1/4 in. (59.1 x 36.2 cm)  
 Framed: 26-1/2 x 17-1/2 x 1-3/4 in. (67.3 x 44.4 x 4.4 cm)  
 Gift of Mr. and Mrs. John Stern



**1990.17**  
**Emmanuel Hannaux**  
 French, 1855-1934  
*Helmeted Youth (Young Warrior)*  
 1855 - 1934  
 Cast bronze  
 Height: 15 1/4 in. (38.8 cm)  
 The Edward Maser Memorial Purchase Fund



**1973.93**  
**Erich Heckel**  
 German, 1883-1970  
*East Baltic Seacoast (Ostseekuste)*  
 1911  
 Pencil and watercolor on wove paper  
 10-9/16 x 13-1/4 in. (26.8 x 33.7 cm)  
 Framed: 20 x 22-1/2 x 1-3/4 in. (50.8 x 57.1 x 4.4 cm)  
 Bequest of Joseph Halle Schaffner in memory of his beloved mother, Sara H. Schaffner



**1990.3**  
**Erich Hoesel**  
 German  
**Manufactured by Meissen Porcelain Manufactory**  
*North America*  
 Indian on a white horse killing a buffalo  
 c. 1900-1905  
 Hard paste porcelain with underglaze and overglaze enamel decoration  
 Height: 13 in. (33 cm)  
 Gift of Mrs. Ernst Joresco

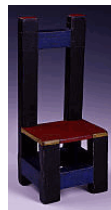

**1988.80**  
**Vilmos Huszár**  
 Hungarian, active in Holland, 1884-1960  
*Maquette for a Sidechair*  
 c. 1918-1919  
 Painted pine construction  
 Overall: 11-1/2 x 4-1/2 x 4-3/4 in. (29.2 x 11.4 x 12.1 cm)  
 Purchase, Unrestricted Funds



**1985.26**  
**Alfonso Iannelli**  
 Italian, active and lived in U.S.A., 1888-1965  
*John L. Lewis (Man of Iron)*  
 c. 1940  
 Painted modeled plaster  
 Height: 19 1/2 in. (49.5 cm)  
 Purchase, Gift of the Friends of the Smart Gallery, 1985



**1985.27**  
**Alfonso Iannelli**  
 Italian, active and lived in U.S.A., 1888-1965  
*Frederick Stock*  
 n.d.  
 Modeled plaster  
 Height: 30 in. (76.2 cm)  
 Gift of Scott C. Elliott in memory of Alec Sutherland



**1981.111**  
**M. Ingres**  
 French, 19th century  
*Venus in a Meadow with Putti*  
 19th century  
 Oil on canvas  
 5 1/2 x 9 5/8 in. (14 x 24.5 cm)  
 Framed: 12 15/16 x 16 in. (32.9 x 40.6 cm)  
 University Transfer

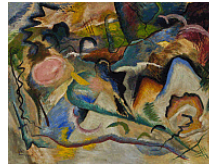

**2012.51**  
**Attributed to Wassily Kandinsky**  
 Russian, 1866-1944  
*Composition*  
 1914  
 Oil on canvas  
 Canvas: 26 1/4 x 33 3/4 in. (66.7 x 85.7 cm)  
 Framed: 36 x 43 3/16 x 2 in. (91.4 x 109.7 x 5.1 cm)  
 Gift of Dolores and Donn Shapiro in honor of Jory Shapiro



**2002.70**  
**Ernst Ludwig Kirchner**  
 German, 1880-1938  
*Dodo in the Studio*  
 1910  
 Pastel on paper  
 Sheet: 19 x 22-3/4 in. (48.3 x 57.8 cm)  
 Gift of Paul and Susan Freehling in memory of Mrs. Edna Freehling



**1993.45**  
**W. Kluck**  
 Unknown (German or Austrian?)  
*Untitled*  
 Standing female  
 c. 1918  
 Cast bronze  
 Height: 15 1/4 in. (38.7 cm)  
 Gift of Fay Stern



**1974.176**  
**Georg Kolbe**  
 German, 1877-1947  
*Study for Travel in the Clouds (Wolkenfahrt) or Man and Woman Kneeling (?)*  
 c. 1924-1925  
 Cast bronze  
 12 x 7 x 5 1/2 in. (30.5 x 17.8 x 14 cm)  
 The Joel Starrels, Jr. Memorial Collection

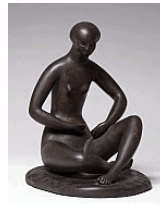

**2003.23**  
**Will Lammert**  
 German, 1892-1957  
*Seated Girl (Sitzende Mädchen) Crouching Woman (Hockende)*  
 1913  
 Glazed cast stoneware  
 11 7/16 x 10 5/8 in. (29.1 x 27 cm)  
 Gift of Andrea L. and John A. Weil



**1974.151**  
**Henri Laurens**  
 French, 1885-1954  
*Woman with a Mandolin*  
 See Notes for two other unglazed terracotta casts from the same model.  
 1919  
 Unglazed cast earthenware  
 Height: 13-1/2 in. (34.3 cm)  
 The Joel Starrels, Jr. Memorial Collection



**2002.49**  
**Léon-Augustin L'Hermitte**  
 French, 1844-1925  
*Boy and Girl in Spring Landscape*  
 n.d.  
 Oil on canvas  
 35 1/2 x 43 1/2 in. (90.2 x 110.5 cm)  
 Framed: 46 1/2 x 54 5/16 in. (118.1 x 138 cm)  
 Gift of Mrs. Susan B. Rubnitz





**1973.37**

**Jacques Lipchitz**

French, born in Lithuania and active in U.S.A

*Rape of Europa (Rape of Europa II ?)*

Wilkinson 343? (this seems to be a second, unrecorded version described by the artist, as recorded in the DASMA Documentary File); Ed. 5/7

1938

Cast bronze

15 1/4 x 20 5/8 in. (38.7 x 52.4 cm)

The Joel Starrels, Jr. Memorial Collection



**1973.98**

**Jacques Lipchitz**

French, born in Lithuania and active in U.S.A

*Death Mask of Modigliani*

Wilkinson 116; Bronze ed. of 7, original plaster and plaster edition not mentioned; plaster, ed. of 8 ?

1920 (bronze edition)

Cast plaster

9 x 5 in. (22.9 x 12.7 cm)

Bequest of Joseph Halle Schaffner in memory of his beloved mother, Sara H. Schaffner



**1974.171**

**Jacques Lipchitz**

French, born in Lithuania and active in U.S.A

*Reclining Figure*

Wilkinson 212; Ed. 1/7

1928

Cast bronze

5 x 8 1/2 in. (12.7 x 21.6 cm)

The Joel Starrels, Jr. Memorial Collection



**1974.177**

**Jacques Lipchitz**

French, born in Lithuania and active in U.S.A

*Seated Bather*

Wilkinson 57a

1916-1917

Carved limestone

Height: 33 in. (83.8 cm)

The Joel Starrels, Jr. Memorial Collection



**1974.185**

**Jacques Lipchitz**

French, born in Lithuania and active in U.S.A

*Seated Man (Meditation)*

Wilkinson 176

1925

Cast bronze

Height: 13 3/4 in. (34.9 cm)

The Joel Starrels, Jr. Memorial Collection



**1974.219**

**Jacques Lipchitz**

French, born in Lithuania and active in U.S.A

*Head*

Wilkinson 22; Ed. 2/7

1914

Cast bronze

Height: 8 3/4 in. (22.2 cm)

The Joel Starrels, Jr. Memorial Collection



**1974.300**

**Jacques Lipchitz**

French, born in Lithuania and active in U.S.A

*Pierrot with Clarinet*

Wilkinson 84; Ed. 6/7

1919

Cast bronze

Height: 29 1/2 in. (74.9 cm)

The Joel Starrels, Jr. Memorial Collection



**2006.100.1**

**Karel Lodr**

Austro-Hungarian/Czech, 1915 - 1998  
*Collective Living (Kolektivni Bydleni 1)*  
 1935

Pen and ink, black wash, pencil,  
 colored pencil, crayon, clipped and  
 pasted halftone photographs and  
 architectural photostat, and cut sheets  
 of colored paper on card stock  
 Board: 23 1/2 x 39 in. (59.7 x 99.1 cm)  
 Framed: 30 x 41-11/16 x 7/8 in. (76.2 x  
 105.9 x 2.2 cm)  
 ; Sight: 23-1/4 x 39-1/4 in. (59.1 x 99.7  
 cm)

Purchase, The Paul and Miriam Kirkley  
 Fund for Acquisitions

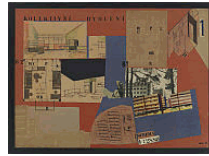

**2006.100.2**

**Karel Lodr**

Austro-Hungarian/Czech, 1915 - 1998  
*Collective Living (Kolektivni Bydleni 1)*  
 1935

Pen and ink, black wash, pencil,  
 colored pencil, crayon, clipped and  
 pasted halftone photographs and  
 architectural photostat, and cut sheets  
 of colored paper on card stock  
 Board: 23 1/2 x 39 in. (59.7 x 99.1 cm)  
 Framed: 29-1/2 x 41 x 7/8 in. (74.9 x  
 104.1 x 2.2 cm)  
 ; Sight: 27-1/8 x 38-5/8 in. (68.9 x 98.1  
 cm)

Purchase, The Paul and Miriam Kirkley  
 Fund for Acquisitions

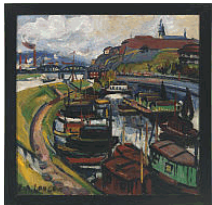

**2004.21**

**Emil Artur Longen**  
**[Pitterman-Longen]**

Austro-Hungarian/Czech, 1885-1936  
*Untitled*

River view with barges, factories and  
 smokestacks, and metal bridge and train  
 of Prague with the Castle in the  
 background  
 c. 1910

Oil on canvas in original painted wood  
 frame  
 23 x 23 5/8 in. (58.4 x 60 cm)  
 Framed: 25 1/2 x 26 in. (64.8 x 66 cm)  
 Gift of Roy and Mary Cullen in honor of  
 Richard A. Born

**1973.99**

**Aristide Maillol**

French, 1861-1944  
*Seated Nude (Study for*  
*Mediterranean)*

Ed. 5/6  
 c. 1902  
 Cast bronze  
 Height: 7 in. (17.8 cm)  
 Bequest of Joseph Halle Schaffner in  
 memory of his beloved mother, Sara H.  
 Schaffner



**1974.211**

**Aristide Maillol**

French, 1861-1944  
*Woman with a Crab*  
 1905

Cast bronze  
 Height: 6 1/2 in. (16.5 cm)  
 The Joel Starrels, Jr. Memorial  
 Collection



**2000.18**

**Aristide Maillol**

French, 1861-1944  
*Phryne*  
 1903?  
 Unglazed modeled earthenware  
 Height: 15 1/8 in. (38.4 cm)  
 A Millennium Gift of Sara Lee  
 Corporation

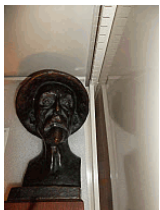

**2004.27**

**Aristide Maillol**

French, 1861-1944  
*Pierre Auguste Renoir*  
 probably 1908  
 Cast bronze  
 Height: 16 in. (40.6 cm)  
 Gift of A.L. Blinder

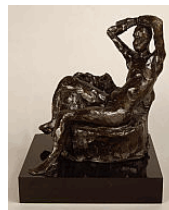

**1974.137**

**Henri Matisse**

French, 1869-1954  
*Small Nude on a Sofa (Petit Nu sur un*  
*canape)*  
 Duthuit and Guebriant 65; Ed. 1/10  
 1924  
 Cast bronze  
 Height: 9-1/2 in. (24.1 cm)  
 The Joel Starrels, Jr. Memorial  
 Collection



**1967.13**  
**Maxime Maufra**  
 French, 1861-1918  
*Banks of an Estuary (Vallon le Soir)*  
 1909  
 Oil on canvas  
 Unframed: 23 3/4 x 32 in. (60.3 x 81.3 cm)  
 Framed: 34 x 42 in. (86.4 x 106.7 cm)  
 Martin A. Ryerson Bequest



**1967.14**  
**Maxime Maufra**  
 French, 1861-1918  
*Le Rade de Bordeaux*  
 1910  
 Oil on canvas  
 Unframed: 23 x 31-1/2 in. (58.4 x 80 cm)  
 Framed: 25-5/8 x 36-3/16 in. (65.1 x 92 cm)  
 Martin A. Ryerson Bequest



**1967.16**  
**Maxime Maufra**  
 French, 1861-1918  
*Le Port D'Auray (Morbihan)*  
 1909  
 Oil on canvas  
 unframed: 25 3/4 x 31 7/8 in. (65.4 x 81 cm)  
 Framed: 36 x 42-1/2 in. (91.4 x 108 cm)  
 Martin A. Ryerson Bequest



**1991.405**  
**Ludwig Meidner**  
 German, 1884-1966  
*Interior (The Artist's Bedroom)*  
 1909  
 Oil on canvas  
 Sight: 23-5/8 x 23-5/8 in. (60 x 60 cm)  
 Frame: 31-5/8 x 31-5/8 in. (80.3 x 80.3 cm)  
 Gift of Ruth Mayer Durchslag from the Robert B. Mayer Collection



**1985.21**  
**Jean Metzinger**  
 French, 1883-1956  
*Soldier at a Game of Chess (Le Soldat a la partie d' echecs)*  
 c. 1915-1916  
 Oil on canvas  
 32 x 24 in. (81.3 x 61 cm)  
 Framed: 43 3/4 x 35 3/8 in. (111.1 x 89.9 cm)  
 Gift of John L. Strauss, Jr. in memory of his father, John L. Strauss



**1994.45**  
**Constantin Meunier**  
 Belgian, 1831-1905  
*Bust of a Miner*  
 c. 1890  
 Cast bronze relief  
 6 1/2 x 8 1/2 in. (16.5 x 21.6 cm)  
 Purchase, Lulu M. Quantrell Bequest, by exchange



**2008.16**  
**George Minne**  
 Belgian, 1866-1941  
*Kneeling Youth*  
 c. 1900  
 Cast plaster  
 Height: 29-1/2 in. (75 cm)  
 Base (width x depth): 6 x 13-1/2 in. (15.2 x 34.3 cm)  
 Purchase, The Paul and Miriam Kirkley Fund for Acquisitions



**1974.173**  
**Basaldella Mirko**  
 Italian, 1910-1969  
*Personage Orientale*  
 n.d.  
 Bronze sculpture affixed to stone base  
 Without base: 18 1/2 in. (47 cm)  
 With base: 20-3/4 x 4-1/2 x 7-3/4 in.  
 (52.7 x 11.4 x 19.7 cm)  
 The Joel Starrels, Jr. Memorial  
 Collection



**1974.193**  
**Basaldella Mirko**  
 Italian, 1910-1969  
*Cathedral*  
 n.d.  
 Copper sculpture affixed to wooden  
 base  
 Height: 27 3/4 in. (70.5 cm)  
 With base: 31-3/4 x 4-3/4 in. (80.7 x  
 12.1 cm)  
 The Joel Starrels, Jr. Memorial  
 Collection



**1974.209**  
**Basaldella Mirko**  
 Italian, 1910-1969  
*Personage Bronze Indiano*  
 n.d.  
 bronze  
 10 5/16 x 3 in. (26.2 x 7.6 cm)  
 The Joel Starrels, Jr. Memorial  
 Collection



**1973.102**  
**Joan Miró**  
 Spanish, lived in France, 1893-1983  
*Standing Figure of a Woman*  
 1917  
 Pencil on wove paper  
 Sheet: 8 1/4 x 5 15/16 in. (21 x 15.1 cm)  
 Framed: 19-5/8 x 15-1/8 x 5/8 in. (49.8  
 x 38.4 x 1.6 cm)  
 Bequest of Joseph Halle Schaffner in  
 memory of his beloved mother, Sara H.  
 Schaffner



**1973.103**  
**Joan Miró**  
 Spanish, lived in France, 1893-1983  
*Study of a Nude*  
 1917  
 Pencil on wove paper  
 Sheet: 8-1/4 x 6 in. (21 x 15.2 cm)  
 Framed: 19-5/8 x 15-1/8 x 5/8 in. (49.8  
 x 38.4 x 1.6 cm)  
 Bequest of Joseph Halle Schaffner in  
 memory of his beloved mother, Sara H.  
 Schaffner



**1967.17**  
**Henry Moret**  
 French, 1856-1913  
*Collecting Flotsam on the Seashore*  
*(Les Ramasseurs d'Epaves)*  
 1901  
 Oil on canvas  
 Stretcher: 25 7/8 x 36 1/4 in. (65.7 x  
 92.1 cm)  
 Framed: 30 1/2 x 41 in. (77.5 x 104.1  
 cm)  
 Martin A. Ryerson Bequest



**1993.39**  
**Heinz Mueller**  
 German, 1872 - 1937  
*Rake and Scythe*  
 Berman 992  
 c. 1900  
 Cast bronze  
 Height: 14 13/16 in. (37.6 cm)  
 Gift of John Stern



**1983.41**  
**Mahmud (Mahmoud) Mukhtar**  
 Egyptian, 1891-1934  
**Formerly attributed to T. Moukfar**  
*Woman of Eilethyias (Woman*  
*Carrying a Jug)*  
 c. 1920  
 Bronze  
 Height: 24-1/8 in. (61.3 cm)  
 Gift of Mr. John N. Stern



**2003.92**

**Otakar Nejedlý**

Austro-Hungarian/Czech, 1883-1957

*From Ceylon*

1910

Oil on canvas board in original silver leaf wood art nouveau frame

Sight: 11 3/4 x 14 7/16 in. (29.8 x 36.7 cm)

Framed: 16 1/2 x 19 1/4 x 1 5/8 in. (41.9 x 48.9 x 4.1 cm)

Purchase, Gift of Roy and Mary Cullen and Inge Maser Purchase Fund in honor of Richard A. Born

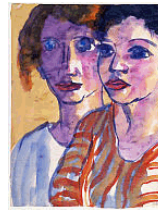

**1982.71**

**Emil Nolde**

German, 1867-1956

*Two Girls*

c. 1929

Watercolor on thin laid paper

Sheet (irregular, max.): 18-1/2 x 13-7/8 in. (47 x 35.2 cm)

The Mary and Earle Ludgin Collection



**1982.10**

**Felix Nussbaum**

German, 1904-1944

*Portrait of a Young Man (recto) /*

*Masquerade (Carnival Group)*

*(Mummenschanz) (verso)*

Junk/Zimmer No. 23 (as Portrait of the Painter Karl Hutloff)

Junk/Zimmer No. 227 (as Masquerade)

c. 1939

Oil on canvas

See recto/verso records

Purchase, Gift of Mr. and Mrs. Eugene Davidson, Mr. and Mrs. Edwin

DeCosta, Mr. and Mrs. Gaylord

Donnelly, and the Eloise W. Martin

Purchase Fund



**1979.45**

**Nymphenburg Factory**

*Mushroom Vender*

19th century

Porcelain figure

Height: 6 in. (15.2 cm)

Purchase

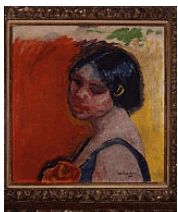

**1992.19**

**Max Pechstein**

German, 1881-1955

*Head of a Girl*

Possibly a portrait of Charlotte ('Lotte')

Kaprolat, the artist's first wife

1910

Oil on canvas

From interior gilt border: 20-5/16 x 20 in. (51.6 x 50.8 cm)

Framed: 28-9/16 x 28-3/16 x 2 in. (72.6 x 71.6 x 5.1 cm)

Sight: 19-3/4 x 19-1/2 in. (50.2 x 49.5 cm)

Gift of Mr. and Mrs. Joseph Randall Shapiro





**1973.80**  
**Maria Zimmern Petrie**  
 British (?), 1887-1972  
*Head Mask of a Young Woman*  
 n.d.  
 Bronze sculpture with green patina,  
 with base  
 Height x max. width: 11 x 8 1/2 in. (27.9  
 x 21.6 cm)  
 Height (with base): 14 3/4 in. (37.5 cm)  
 Bequest of Joseph Halle Schaffner in  
 memory of his beloved mother, Sara H.  
 Schaffner

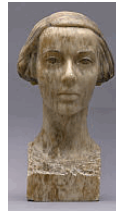

**1974.115**  
**Maria Zimmern Petrie**  
 British (?), 1887-1972  
*Bust*  
 n.d.  
 Carved marble with polychrome  
 decoration  
 Height: 16 in. (40.6 cm)  
 Width across front of base: 6 in. (15.2  
 cm)  
 Bequest of Joseph Halle Schaffner in  
 memory of his beloved mother, Sara H.  
 Schaffner



**1973.105**  
**In the manner of Jean Baptiste Pillement**  
 French, 1728-1808  
*A Pair of Landscapes*  
 Pair with 1973.184  
 18th century  
 Oil on canvas mounted on panel  
 Sight: 6 x 8 1/4 in. (15.2 x 21 cm)  
 Framed: 8 3/8 x 10 3/4 in. (21.3 x 27.3  
 cm)  
 Bequest of Joseph Halle Schaffner in  
 memory of his beloved mother, Sara H.  
 Schaffner



**1973.184**  
**In the style of Jean Baptiste Pillement**  
 French, 1728-1808  
*A Pair of Landscapes*  
 Pair with 1973.105  
 18th century  
 Oil on canvas mounted on panel  
 Sight: 5 3/4 x 8 1/4 in. (14.6 x 21 cm)  
 Framed: 8-1/2 x 11 in. (21.6 x 27.9 cm)  
 Bequest of Joseph Halle Schaffner in  
 memory of his beloved mother, Sara H.  
 Schaffner



**1967.20**  
**René Piot**  
 French, 1869-1934  
*A Vase of Flowers*  
 1898  
 Oil on composition board  
 13 7/8 x 10 11/16 in. (35.2 x 27.2 cm)  
 Martin A. Ryerson Bequest



**1974.271**  
**Attributed to Lucien Pissarro**  
 French, active in England, 1863-1944  
*Landscape*  
 n.d.  
 Crayon, pastel and charcoal on laid  
 paper  
 Sheet: 9 1/8 x 12 3/8 in. (23.2 x 31.4  
 cm)  
 The Joel Starrels, Jr. Memorial  
 Collection



**1982.40a**  
**Prima Vera Factory**  
 French  
*Couple on Boat*  
 Set with 1982.40 b & c  
 n.d.  
 Porcelain with silver lustre  
 8 x 10 1/4 in. (20.3 x 26 cm)  
 Gift of Mrs. Benita Livingston



**1982.40a-c**  
**Prima Vera Factory**  
 French  
*3 porcelain figures*  
 n.d.  
 Porcelain with silver lustre  
 Dimensions variable  
 Dimensions variable  
 Gift of Mrs. Benita Livingston

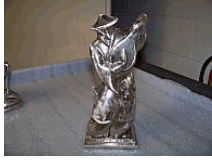

**1982.40b**  
**Prima Vera Factory**  
 French  
*Figure with Guitar*  
 Set with 1982.40 a & c  
 n.d.  
 Porcelain with silver lustre  
 Height: 9 1/4 in. (23.5 cm)  
 Gift of Mrs. Benita Livingston



**1982.40c**  
**Prima Vera Factory**  
 French  
*Figure with Musical Instrument*  
 Set with 1982.40 a & b  
 n.d.  
 Porcelain with silver lustre  
 Height: 9 1/2 in. (24.1 cm)  
 Gift of Mrs. Benita Livingston

**1973.106**  
**Pierre Auguste Renoir**  
 French, 1841-1919  
*Portrait of a Young Boy*  
 1904  
 Oil on canvas  
 7 3/8 x 6 3/4 in. (18.7 x 17.2 cm)  
 Gift of Joseph Halle Schaffner in  
 memory of his beloved mother, Sara H.  
 Schaffner



**1973.108**  
**Auguste Rodin**  
 French, 1840-1917  
*Head of Pierre de Wiessant (Type A)*  
 c. 1885-1886 (model, cast c. 1910-1911)  
 Cast plaster  
 Height: 13-1/4 in. (33.7 cm)  
 Height (with self base): 19 in. (48.3 cm)  
 Bequest of Joseph Halle Schaffner in  
 memory of his beloved mother, Sara H.  
 Schaffner



**1974.156**  
**Auguste Rodin**  
 French, 1840-1917  
*The Juggler*  
 1892-1895 or 1909 (model); 1956  
 (Musee Rodin cast)  
 Cast bronze  
 Height: 11-1/4 in. (28.6 cm)  
 The Joel Starrels, Jr. Memorial  
 Collection



**1974.165**  
**Auguste Rodin**  
 French, 1840-1917  
*The Cathedral*  
 1908 (model)  
 Cast bronze  
 Height: 25 in. (63.5 cm)  
 The Joel Starrels, Jr. Memorial  
 Collection



**1974.194**  
**Attributed to Auguste Rodin**  
 French, 1840-1917  
*Nude Female Figure*  
 mid-1880s or late 1890s (model)  
 Cast bronze  
 Length: 13 in. (33 cm)  
 The Joel Starrels, Jr. Memorial  
 Collection



**1974.206**  
**Auguste Rodin**  
 French, 1840-1917  
*Despair, also titled Small Despair*  
*(Woman Seated with Her Foot in the*  
*Air)*  
 early 1880s or c. 1890 (model, Musee  
 Rodin cast 1956)  
 Cast bronze  
 Height: 6-3/4 in. (17.2 cm)  
 The Joel Starrels, Jr. Memorial  
 Collection



**1974.213**  
**Auguste Rodin**  
 French, 1840-1917  
*Small Standing Torso*  
 1882 (model), Musee Rodin cast 1958  
 Cast bronze  
 Height: 8-3/4 in. (22.2 cm)  
 The Joel Starrels, Jr. Memorial  
 Collection



**1974.218**  
**Auguste Rodin**  
 French, 1840-1917  
*Clenched Hand (Study for The Mighty*  
*Hand?)*  
 c. 1884-1885 (model, Musee Rodin cast  
 1959)  
 Cast bronze  
 Height: 5-3/8 in. (13.7 cm)  
 The Joel Starrels, Jr. Memorial  
 Collection



**1984.78**  
**Christian Rohlfs**  
 German, 1849-1938  
*The Spirit of God Above the Waters*  
*(Der Geist Gottes uber den Wassern)*  
 1915-1916  
 Tempera on wove paper  
 22 5/16 x 18 9/16 in. (56.7 x 47.2 cm)  
 Marcia and Granvil Specks Collection

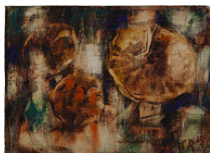

**2007.116**  
**Christian Rohlfs**  
 German, 1849-1938  
*Untitled [flowers]*  
 1925  
 Water-based pigments (watercolor?  
 and tempera?) on thick wove paper  
 with deckle edge  
 Sheet/composition: 20-1/4 x 28-7/8 in.  
 (51.4 x 73.3 cm)  
 Anonymous Gift



**1995.77**  
**Egide Rombaux**  
 Belgian, 1865-1942  
*Le Venusberg*  
 circa 1900  
 Gilt bronze sculpture on marble and  
 gilt cast bronze base  
 Without base: 20 1/8 in. (51.1 cm)  
 Height with base: 22-1/8 in. (56.2 cm)  
 Gift of John N. Stern

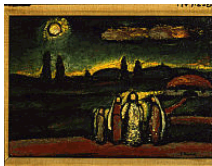

**1974.238**  
**Georges Rouault**  
 French, 1871-1958  
*Biblical Landscape (Paysage biblique)*  
 n.d.  
 Oil on paperboard  
 10 x 14 in. (25.4 x 35.6 cm)  
 Framed: 17 7/8 x 21 7/8 in. (45.4 x 55.6 cm)  
 The Joel Starrels, Jr. Memorial Collection



**1991.268**  
**Carl Clemens Moritz Rungius**  
 German, active in the U.S.A., 1869-1959  
*The End of the Roundup*  
 n.d.  
 Oil on canvas  
 50 3/8 x 60 1/4 in. (128 x 153 cm)



**1993.18**  
**Boris Fedorovich (Fyodorovich) Rybchenkov**  
 Russian, 1899-1994  
*Untitled*  
 c. 1920  
 Oil on canvas  
 21 1/2 x 26 15/16 in. (54.6 x 68.5 cm)  
 Framed: 29 1/8 x 35 1/16 in. (74 x 89.1 cm)  
 Purchase, The Joel Starrels, Jr. Memorial Collection, by exchange



**1974.275**  
**Helen Saunders**  
 British (English), 1885-1963  
*Island of Laputa*  
 1915  
 Pen and ink, and paper collage on wove paper  
 Sheet: 10 5/8 x 9 1/8 in. (27 x 23.2 cm)  
 Image: 10 1/4 x 8 3/4 in. (26 x 22.2 cm)  
 The Joel Starrels, Jr. Memorial Collection



**1991.272**  
**Attributed to Carl Otto Schurig**  
 German, dates unknown  
**After Rembrandt van Rijn**  
 Dutch, 1606-1669  
*Apostle (after Rembrandt Van Rijn?)*  
 1893  
 Oil on canvas  
 50 x 39 1/8 in. (127 x 99.4 cm)  
 Framed: 55-1/2 x 44-5/8 x 3 in. (141 x 113.4 x 7.6 cm)  
 University Transfer

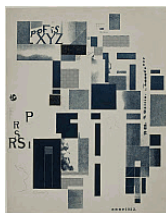

**2013.18**  
**Kurt Schwitters**  
 German, 1887-1948  
*Untitled*  
 One of five variations, each collaged individually and in different areas of the composition, this version signed and numbered 5/4, based on plate 4 from Merz 3. Merz Portfolio. First Portfolio of the Merzverlag. Six Lithographs [Merz 3. Merz Mappe. Erste Mappe des Merzverlages. 6 Lithos], published in 1923  
 1923  
 Blue lithograph with collage on Velin paper, unique trial proof impression with collaged elements  
 Sheet: 21 7/8 x 17 7/16 in. (55.6 x 44.3 cm)  
 Framed: 26 7/8 x 22 1/2 in. (68.3 x 57.2 cm)  
 Purchase, The Paul and Miriam Kirkley Fund for Acquisitions

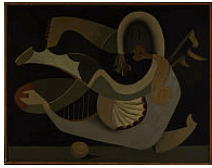

**1981.78**  
**Kurt Seligmann**  
 Swiss, active in U.S.A., 1900-1962  
*The Harpist (Joueuse de Harpe)*  
 1933  
 Oil on board  
 Board: 32 1/4 x 41 1/4 in. (81.9 x 105.1 cm)  
 Framed: 33-1/4 x 42-1/4 x 1-3/8 in. (84.5 x 107.3 x 3.3 cm)  
 The Mary and Earle Ludgin Collection



**2004.75**  
**Kurt Seligmann**  
 Swiss, active in U.S.A., 1900-1962  
*Mythical Event*  
 1944  
 Oil on canvas  
 7 3/4 x 13 3/4 in. (19.7 x 34.9 cm)  
 Framed: 23 1/4 x 19 1/4 in. (59.1 x 48.9 cm)  
 The Mary and Earle Ludgin Collection



**2004.76**  
**Kurt Seligmann**  
 Swiss, active in U.S.A., 1900-1962  
*Simon Magus*  
 1944  
 Oil on canvas  
 28 x 20 1/2 in. (71.1 x 52.1 cm)  
 Framed: 32 1/2 x 24 1/2 in. (82.6 x 62.2 cm)  
 The Mary and Earle Ludgin Collection



**1967.22**  
**Paul Signac**  
 French, 1863-1935  
*Bridge to the Isle Saint Louis, Paris*  
 1923  
 Watercolor and pencil on laid paper  
 10 3/8 x 16 1/4 in. (26.3 x 41.3 cm)  
 Framed: 18-7/8 x 24-1/4 x 1-1/4 in. (47.9 x 61.2 x 3.2 cm)  
 Martin A. Ryerson Bequest



**1974.210**  
**Willi Soukop**  
 British, born in Austria, 1907-1995  
*Mexican Man*  
 n.d.  
 Bronze sculpture affixed to wooden base  
 Height: 5 in. (12.7 cm)  
 Height with base: 5-3/4 in. (14.6 cm)  
 The Joel Starrels, Jr. Memorial Collection



**1992.3**  
**Théophile Alexandre Steinlen**  
 Swiss, died in France, 1859-1923  
*Black Cat on My Writing Desk (Chat Noir sur mon Tabouret)*  
 c. 1896  
 India ink, gouache, blue colored pencil, wove paper  
 8 7/16 x 12 1/8 in. (21.4 x 30.8 cm)  
 Gift of Alan P. Henry

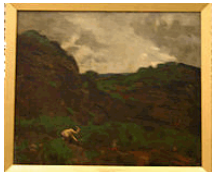

**1988.16**  
**William Strang**  
 British (Scottish), 1859-1921  
*Landscape with Figure, North Wales*  
 Impressionistic landscape with a figure. This man is gathering wood for his fire which can be seen in the foreground. The sky is gray and menacing. The figures seem quite small among the dark mountains in the middleground. However, this figure stands out clearly from his somber surroundings due to his light tonality. - Comments of John Estabrook at the time of purchase.  
 c. 1900  
 Oil on canvas  
 19 1/2 x 23 1/2 in. (49.5 x 59.7 cm)  
 Framed: 22 1/4 x 26 in. (56.5 x 66 cm)  
 Estate of John N. and Dorothy C. Estabrook, Gift



**1982.39**  
**Jan Styka**  
 Polish, 1858-1925  
*Sappho (Portrait of Eugenie Meurlot-Chollet)*  
 n.d.  
 Oil on paperboard  
 37 3/8 x 25 5/8 in. (94.9 x 65.1 cm)  
 Framed: 46 1/8 x 36 3/4 in. (117.2 x 93.3 cm)  
 Gift of Mr. Seymour Stein





**1993.7**  
**Pavel Tchelitchew**  
 American, born in Russia, 1898-1957  
*Portrait of a Dancer*  
 1932  
 Pen and ink with sepia wash on wove paper  
 Sight: 10 1/4 x 8 in. (26 x 20.3 cm)  
 Framed: 18-7/8 x 16-3/16 x 1 in. (47.9 x 41.1 x 2.5 cm)  
 Purchase, Gift of Joyce Z. and Jacob Greenberg in memory of Jerrold Wexler



**1982.37**  
**Victor Oskar Tilgner**  
 Austrian, 1844-1896  
*Bust of the Playwright Julius Bauer*  
 1890  
 Carved marble  
 Height: 27 3/8 in. (69.5 cm)  
 Purchase, Gift of Gaylord Donnelley

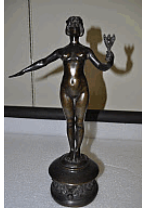

**1993.40**  
**Albert Toft**  
 British, 1862-1949  
*Untitled [Figure of Victory]*  
 Allegorical Standing Female Nude  
 1906  
 Cast bronze  
 Height: 14 13/16 in. (37.6 cm)  
 Gift of Fay Stern



**2014.29**  
**Henri de Toulouse-Lautrec**  
 French, 1864-1901  
*Five Figure Studies*  
 n.d.  
 Pencil on wove paper  
 Sight: 4 1/2 x 7 3/4 in. (11.4 x 19.7 cm)  
 Bequest of Miriam W. Graham



**1974.144**  
**Prince Paolo Troubetzkoy**  
 Italian, 1866-1938  
*Auguste Rodin*  
 c. 1906-1914  
 Cast bronze  
 Height: 20 in. (50.8 cm)  
 The Joel Starrels, Jr. Memorial Collection



**1974.145**  
**Leon Underwood**  
 British, 1890-1975  
*Torso: June of Youth*  
 1934 (model), this cast 1958?  
 Cast bronze  
 Height: 24 1/8 in. (61.3 cm)  
 The Joel Starrels, Jr. Memorial Collection



**1974.198**  
**Leon Underwood**  
 British, 1890-1975  
*Man on Tower*  
 n.d.  
 Bronze sculpture affixed to wooden base  
 Height: 8 3/8 in. (21.3 cm)  
 Height with base: 10 in. (25.4 cm)  
 The Joel Starrels, Jr. Memorial Collection



**1973.117**  
**Maurice Utrillo**  
 French, 1883-1955  
*A Country House*  
 1935  
 Gouache on paper, framed with glass  
 19 3/16 x 25 1/8 in. (48.7 x 63.8 cm)  
 Framed: 30 x 36 in. (76.2 x 91.4 cm)  
 Bequest of Joseph Halle Schaffner in memory of his beloved mother, Sara H. Schaffner



**1973.118**  
**Maurice Utrillo**  
 French, 1883-1955  
*A Street Scene*  
 1923  
 Gouache, framed with glass  
 9 15/16 x 13 1/4 in. (25.2 x 33.7 cm)  
 Bequest of Joseph Halle Schaffner in memory of his beloved mother, Sara H. Schaffner



**1973.119**  
**Suzanne Valadon**  
 French, 1865-1938  
*Portrait of Lily Walton*  
 1923  
 Oil on canvas  
 24 x 18 in. (61 x 45.7 cm)  
 Framed: 32 3/4 x 26 1/2 in. (83.2 x 67.3 cm)  
 Bequest of Joseph Halle Schaffner in memory of his beloved mother, Sara H. Schaffner



**1976.74**  
**Vincenzo Vela**  
 Italian, 1820-1891  
*The Last Days of Napoleon*  
 after 1867  
 Cast bronze  
 Height: 16 1/2 in. (41.9 cm)  
 Erskine M. Phelps Collection of  
 Napoleana



**2006.7**  
**Jacques Villon**  
 French, 1875-1963  
*Seated Nude, also called Renee in Profile*  
 1911  
 Gouache on wove Japan paper  
 Sheet: 18 x 11 in. (45.7 x 27.9 cm)  
 Framed: 26 x 19-1/8 x 1-1/2 in. (66 x 48.6 x 3.8 cm)  
 Gift of Isaac S. and Jennifer A. Goldman



**1973.79**  
**Maurice de Vlaminck**  
 French, 1876-1958  
*Still Life*  
 c. 1938  
 20 3/4 x 28 3/4 in. (52.7 x 73 cm)  
 Framed: 26 1/8 x 33 1/2 in. (66.4 x 85.1 cm)  
 Bequest of Joseph Halle Schaffner in memory of his beloved mother, Sara H. Schaffner



**2003.90**  
**Josef Zamazal**  
 Czech, 1899-1971/1977  
*Landscape*  
 1920  
 Oil on canvas  
 Stretcher: 18-1/2 x 21-1/8 in. (47 x 53.7 cm)  
 Framed: 23-3/4 x 26-9/16 in. (60.3 x 67.5 cm)  
 Gift of Roy and Mary Cullen in honor of Richard A. Born



**1973.120**  
**Marcel Vertès**  
 Hungarian, active in France, 1895-1961  
*Studio Scene*  
 n.d.  
 Pen and ink on white paper  
 21 3/8 x 16 1/2 in. (54.3 x 41.9 cm)  
 Framed with glass  
 Bequest of Joseph Halle Schaffner in memory of his beloved mother, Sara H. Schaffner

**2014.28**  
**Jacques Villon**  
 French, 1875-1963  
*Seated Woman*  
 1903  
 Pencil on wove paper  
 Sheet: 14 x 12 in. (35.6 x 30.5 cm)  
 Bequest of Miriam W. Graham



**1988.68**  
**Manufactured by Circle of Wiener Werkstätte, Vienna, Austria**  
 Austrian, 1903-1932  
*Popular Motifs for Flat Decorations (Volkstümliche Motive für Flächenschmuck)*  
 c. 1910  
 Gouache on heavyweight off-white cardboard with stamped lettering  
 Sheet: 17-5/8 x 12-9/16 in. (44.8 x 31.9 cm)  
 Gift of Robert Kashey in memory of Professor Edward A. Maser, Founding Director of the Smart Gallery, 1973-1983



**1980.49**  
**Heinrich Johann Zügel**  
 German, 1850-1941  
*The Ox Cart*  
 n.d.  
 Oil on canvas  
 13 1/2 x 19 3/8 in. (34.3 x 49.2 cm)  
 Framed: 18 3/4 x 24 1/4 in. (47.6 x 61.6 cm)  
 Gift of Andre Emmerich

**1989.57**

**Ludwig von Zumbusch**

German, 1861-1927

*Head*

n.d.

Oil on board

Overall: 8 3/4 x 8 1/2 in. (22.2 x 21.6  
cm)

Bequest of John N. and Dorothy C.  
Estabrook